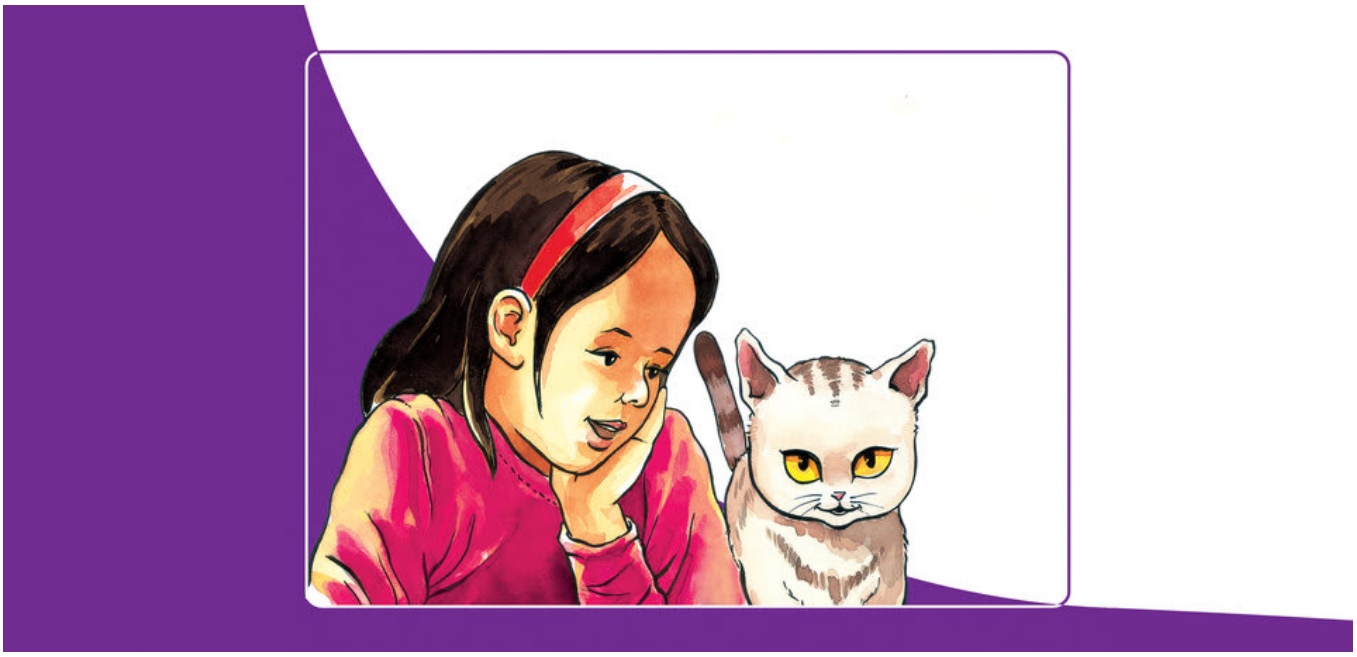

□□□ □□□

□□ □□□□ □□□ □□□ □□ □□ □□□□ □□ □□□□ □□ □□ □□□□□ □□ □□□□□ □□ □□ □□ □□□□ □□□ □□□□□ □□□□□□□ □□□□ □□□□□ □□□□□□ □□□□ □□□□□□□ □ □□ □□□□ □□ □□ □□□□□ □□ □□□□ □□□ □□□□□ □□□□? □□□□□□□□□□□□□

Room to Read®

□□□ □□□

□□□ - □□□ □□□□
□□□ - □□□ □□

□□ □□□□□ □□ □□□□ □□ □□ □□ □□ □□□□

□□ □□□ □□□□ □□ □□□□

□□ □□ □□ □□□□ □□ □□□

□□ □□□□ □□ □□ □□ □□□□□ □□□ □□□ □□□□
□□ □□ □□□□□□

□□ □□□ □□ □□□ □□ □□□□

□□□ □□□ □□□ □□ □□□□ □□□ □□□□ □□ □□□□□ □□□□□□□

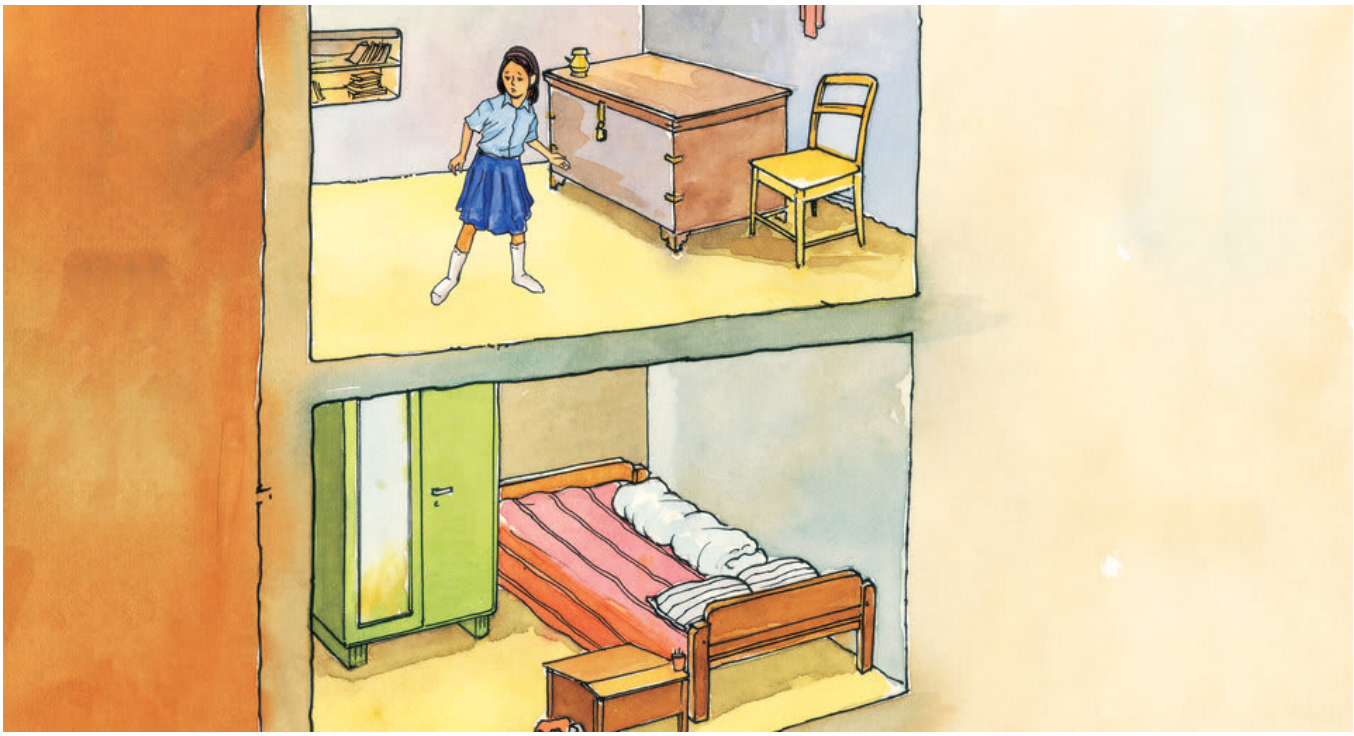

□□ □□ □□□ □□□□

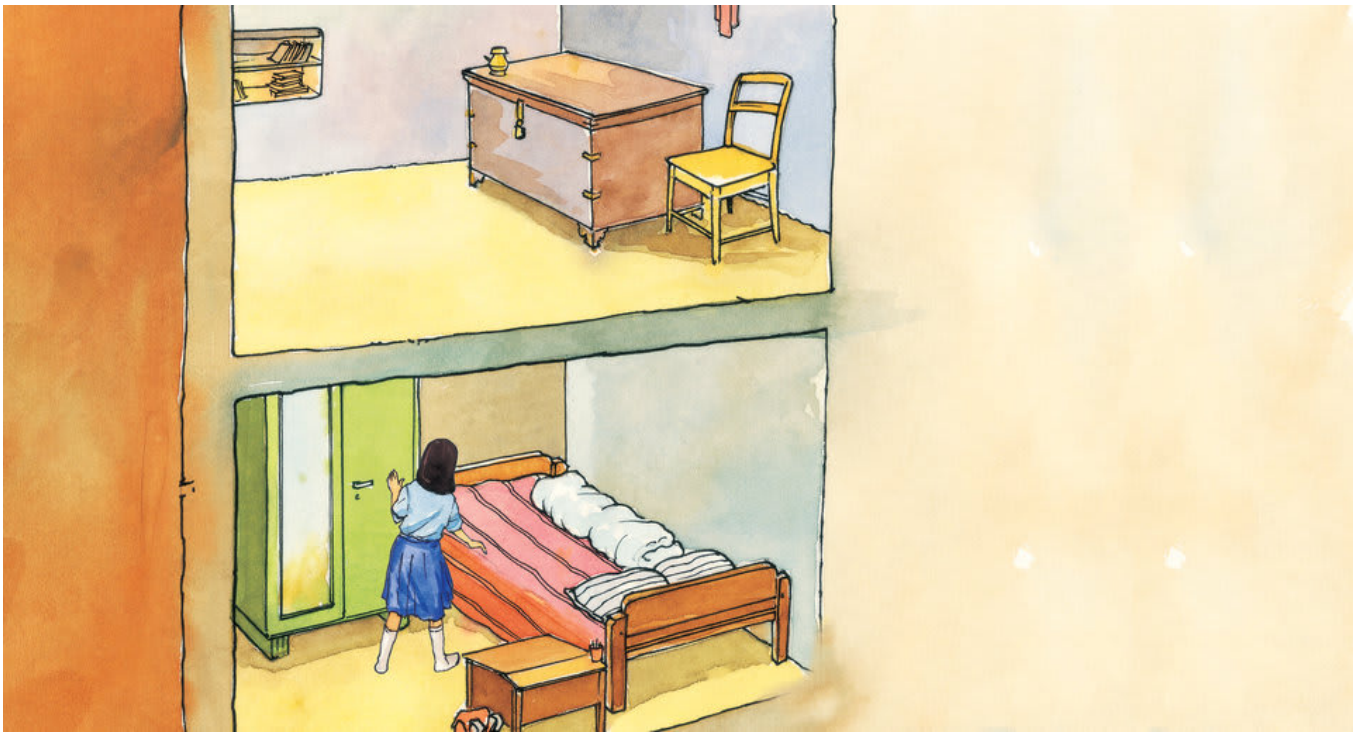

□□ □□□ □□□ □□□ □□□□□ □□ □□□□□ □□□□□□□

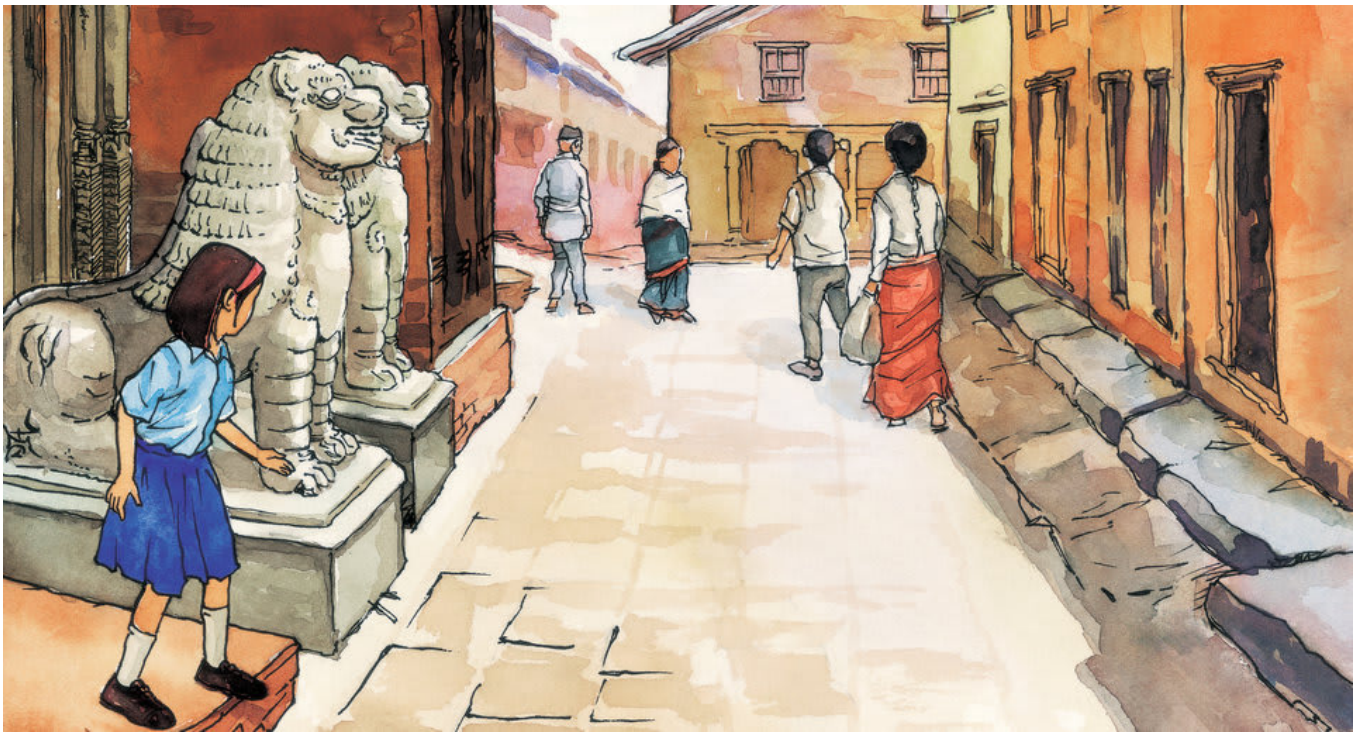

□□ □□□ □□ □□□□ □□□ □□□ □□□□□/□□□□ □□□ □□□□

□□ □□□□□ □□ □□□□ □□□□ □□ □□□□ □□□□□□□

□□ □□□ □□ □□□□

□□ □□□ □□ □□ □□□ □□□□ □□ □□□□□ □□□□□□□

□□□ □□ □□□ □□ □□□□

□□□ □□□□□ □□ □□□ □□□□ □□ □□□ □□□□□ □□□□□□□

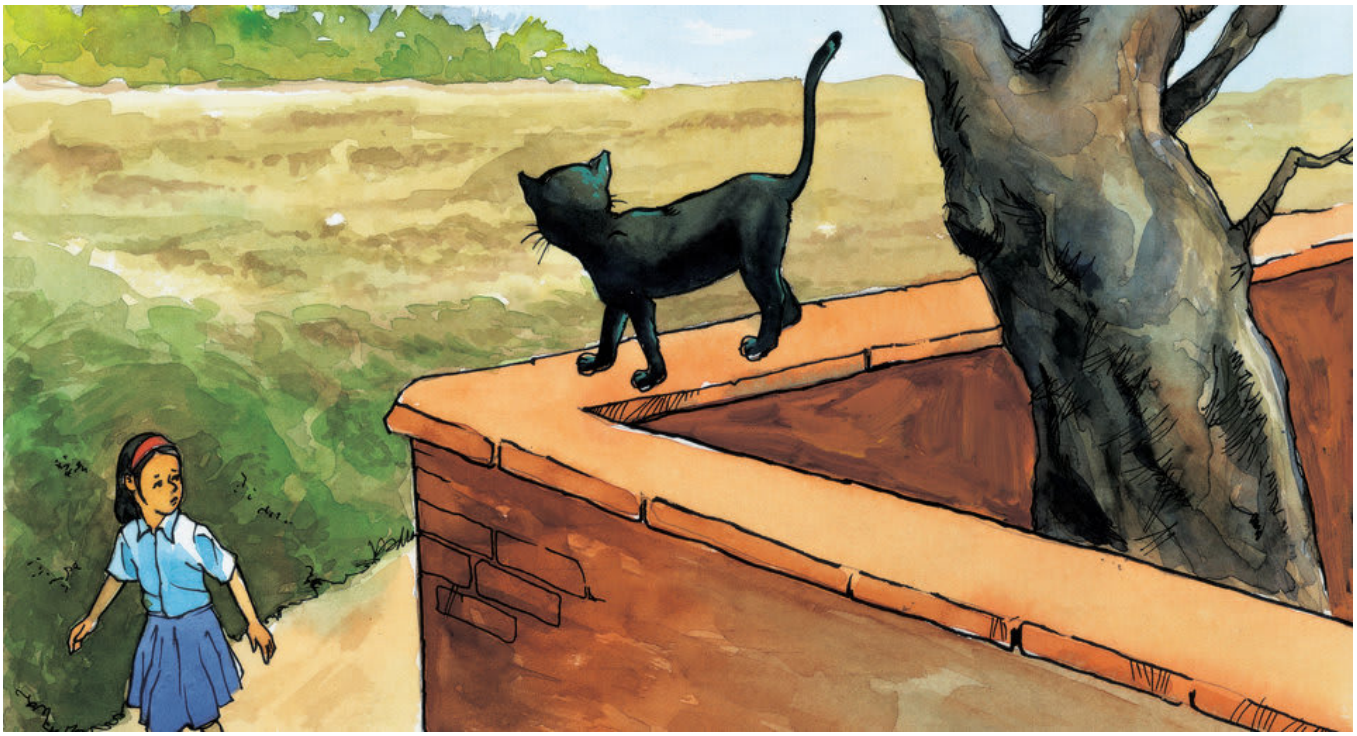

□□ □□□ □□ □□□□

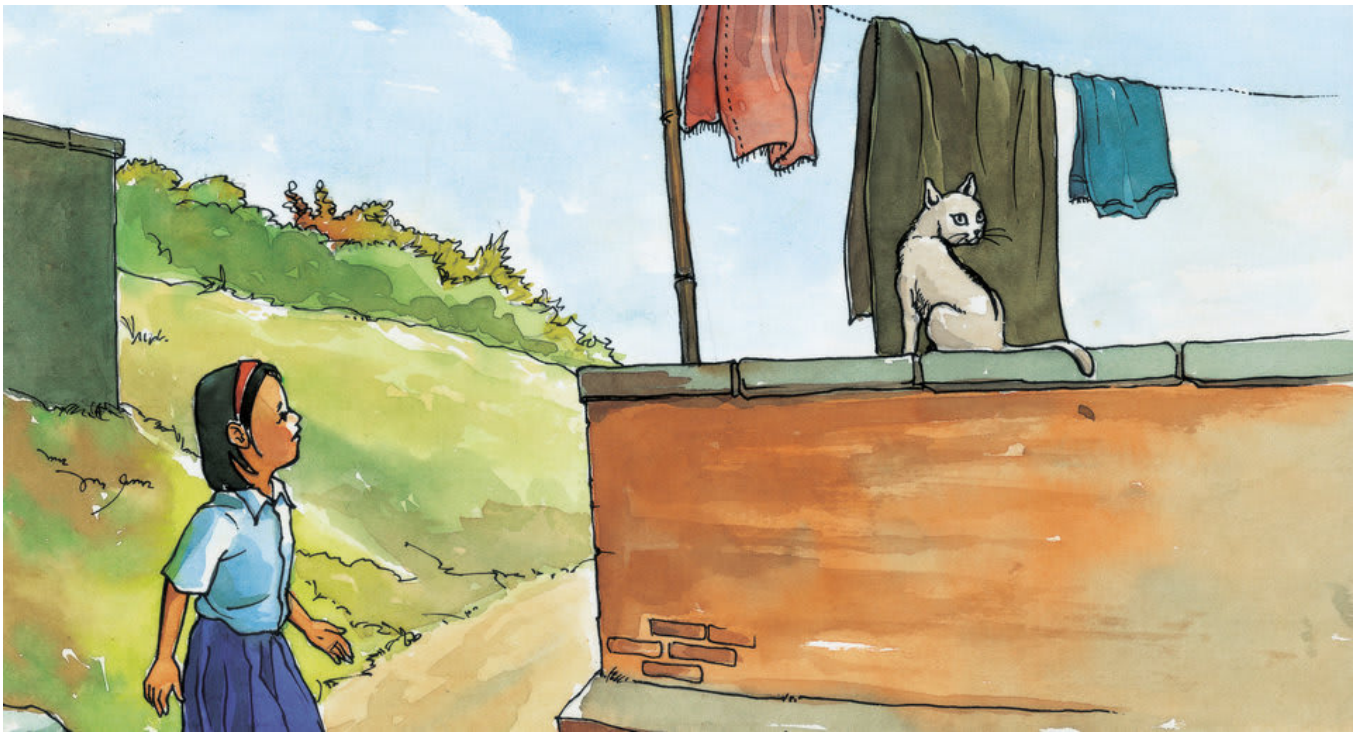

□□□ □□ □□□ □□□□ □□ □□□ □□□□□ □□□□□□□

□□ □□□ □□ □□□□

□□□ □□ □□□ □□□□ □□ □□□ □□□□□ □□□□□□□

□□ □□□ □□ □□□□

□□□ □□ □□□ □□□□ □□ □□□ □□□□□ □□□□□□□

□□ □□□ □□□ □□□ □□ □□□□

□□□ □□□ □□□ □□ □□□ □□□□ □□ □□□ □□□□□ □□□□□□□

□□ □□□□ □□ □□□□

□□□ □□ □□□ □□□□ □□ □□□ □□□□□□□

□□ □□□ □□ □□□□

□□'□ □□□ □□□ □□□□ □□ □□□ □□□□ □□□ □□□□

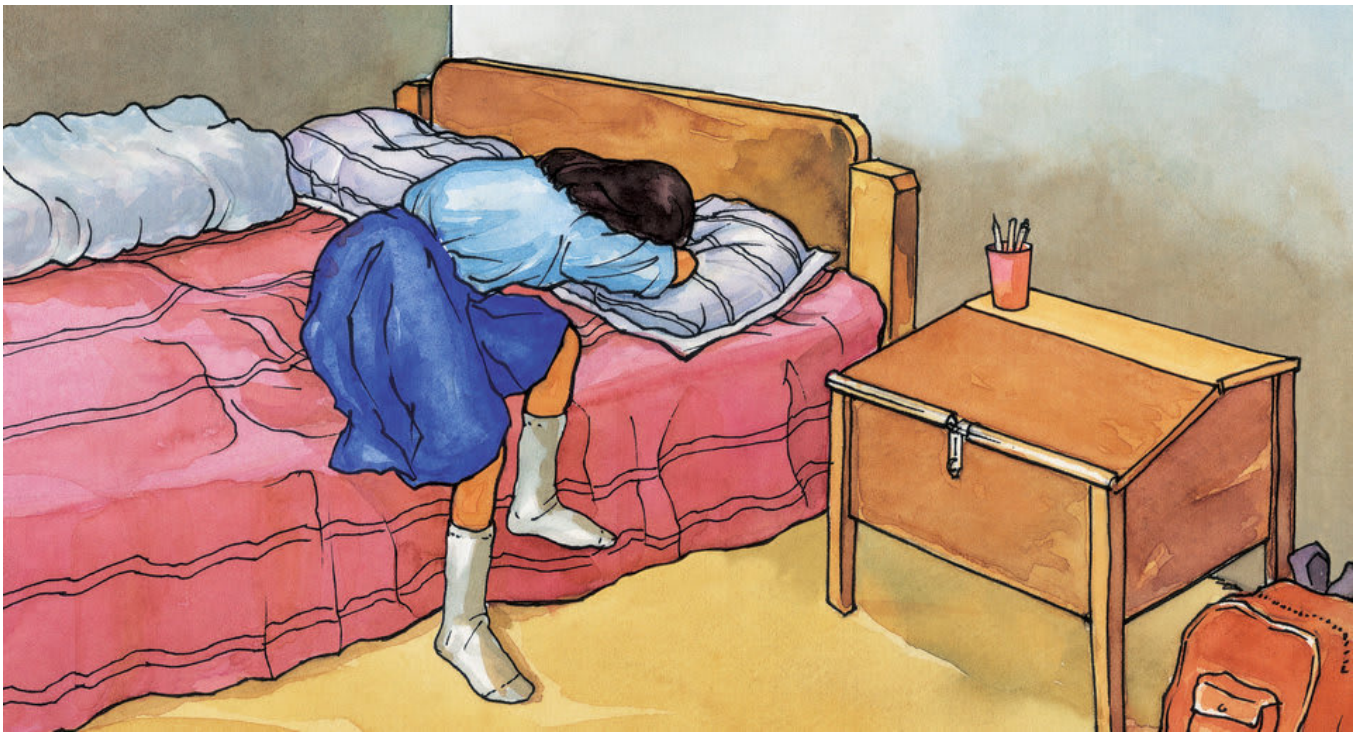

□□ □□□□ □□□□

□□ □□ □□□□□□□ □□□□
□□ □□□ □□□□□□

This book was made possible by Pratham Books' StoryWeaver platform. Content under Creative Commons licenses can be downloaded, translated and can even be used to create new stories provided you give appropriate credit, and indicate if changes were made. To know more about this, and the full terms of use and attribution, please visit the following link:
Story Attribution:
This story: Sani and Suriis translated by Alisha Berger. The © for this translation lies with Room to Read, 2004. Some rights reserved. Released under CC BY 4.0 license.Based on Original story:'□□□□ □ □□□□', byShilpi Pradhan. © Room to Read, 2004. Some rights reserved. Released under CC BY 4.0 license.
Other Credits:
This story 'Sani and Suri' has been published on StoryWeaver by Room to Read.
Images Attributions:
Cover page: Girl looking at her cat, by Yuvaka Srestha© Room to Read, 2015. Some rights reserved. Released under CC BY 4.0 license. Page 2: Girl walking with her kitten, by Yuvaka Srestha© Room to Read, 2015. Some rights reserved. Released under CC BY 4.0 license. Page 3:Girl feeding her cat, byYuvaka Srestha© Room to Read, 2015. Some rights reserved. Released under CC BY 4.0 license. Page 4:Girl plays with her cat, byYuvaka Srestha© Room to Read, 2015. Some rights reserved. Released under CC BY 4.0 license.Page 5:Girl going to school, byYuvaka Srestha© Room to Read, 2015. Some rights reserved. Released under CC BY 4.0 license.Page 6:Girl in school uniform, byYuvaka Srestha© Room to Read, 2015. Some rights reserved. Released under CC BY 4.0 license.Page 7:Girl standing in her balcony, byYuvaka Srestha© Room to Read, 2015. Some rights reserved. Released under CC BY 4.0 license.Page 8:Girl in her study room, byYuvaka Srestha© Room to Read, 2015. Some rights reserved. Released under CC BY 4.0 license.Page 9:Girl searching in the bedroom, byYuvaka Srestha© Room

to Read, 2015. Some rights reserved. Released under CC BY 4.0 license.Page 10:Girl hiding behind a statue, byYuvaka Srestha© Room to Read, 2015. Some rights reserved. Released under CC BY 4.0 license. Disclaimer:https://www.storyweaver.org.in/terms_and_conditions

Some rights reserved. This book is CC-BY-4.0 licensed. You can copy, modify, distribute and perform the work, even for commercial purposes, all without asking permission. For full terms of use and attribution, http://creativecommons.org/licenses/by/4.0/

This book was made possible by Pratham Books' StoryWeaver platform. Content under Creative Commons licenses can be downloaded, translated and can even be used to create new stories provided you give appropriate credit, and indicate if changes were made. To know more about this, and the full terms of use and attribution, please visit the following link .
Images Attributions:
Page 11:Girl walking down the street, byYuvaka Srestha© Room to Read, 2015. Some rights reserved. Released under CC BY 4.0 license.Page 12:Girl standing by a tree, byYuvaka Srestha© Room to Read, 2015. Some rights reserved. Released under CC BY 4.0 license.Page 13:Girl looking up at a tree, byYuvaka Srestha© Room to Read, 2015. Some rights reserved. Released under CC BY 4.0 license.Page 14:Girl meets a cat, byYuvaka Srestha© Room to Read, 2015. Some rights reserved. Released under CC BY 4.0 license.Page 15:Girl finds a kitten, byYuvaka Srestha© Room to Read, 2015. Some rights reserved. Released under CC BY 4.0 license.Page 16:Girl noticing a black cat, byYuvaka Srestha© Room to Read, 2015. Some rights reserved. Released under CC BY 4.0 license.Page 17:Girl notices white cat, byYuvaka Srestha© Room to Read, 2015. Some rights reserved. Released under CC BY 4.0 license.Page 18:Girl sees striped cat, byYuvaka Srestha© Room to Read, 2015. Some rights reserved. Released under CC BY 4.0 license.Page 19:Girl follows striped cat, byYuvaka Srestha© Room to Read, 2015. Some rights reserved. Released under CC BY 4.0 license.Page 20:Girl sad about cat following her, byYuvaka Srestha© Room to Read, 2015. Some rights reserved. Released under CC BY 4.0 license.Page 21:Girl sees kitten on the steps, byYuvaka Srestha© Room to Read, 2015. Some rights reserved. Released under CC BY 4.0 license.Page 22:Girl sees black cat outside temple, byYuvaka Srestha© Room to Read, 2015. Some rights reserved. Released under CC BY 4.0 license.Disclaimer:https://www.storyweaver.org.in/terms_and_conditions

Some rights reserved. This book is CC-BY-4.0 licensed. You can copy, modify, distribute and perform the work, even for commercial purposes, all without asking permission. For full terms of use and attribution, http://creativecommons.org/licenses/by/4.0/

This book was made possible by Pratham Books' StoryWeaver platform. Content under Creative Commons licenses can be downloaded, translated and can even be used to create new stories provided you give appropriate credit, and indicate if changes were made. To know more about this, and the full terms of use and attribution, please visit the following link .
Images Attributions:
Page 23:Girl sees orange cat on the sidewalk, byYuvaka Srestha© Room to Read, 2015. Some rights reserved. Released under CC BY 4.0 license.Page 24:Girl sees boy brushing his cat, byYuvaka Srestha© Room to Read, 2015. Some rights reserved. Released under CC BY 4.0 license.Page 25:Girl notices cat sitting on trash, byYuvaka Srestha© Room to Read, 2015. Some rights reserved. Released under CC BY 4.0 license.Page 26:Girl searches under her cupboard, byYuvaka Srestha© Room to Read, 2015. Some rights reserved. Released under CC BY 4.0 license.Page 27:Girl searches under the bed, byYuvaka Srestha© Room to Read, 2015. Some rights reserved. Released under CC BY 4.0 license.Page 28:Girl crying on the bed, byYuvaka Srestha© Room to Read, 2015. Some rights reserved. Released under CC BY 4.0 license.Page 29:Girl Finds Her Cat, byYuvaka Srestha© Room to Read, 2015. Some rights reserved. Released under CC BY 4.0 license.Disclaimer:https://www.storyweaver.org.in/terms_and_conditions

Some rights reserved. This book is CC-BY-4.0 licensed. You can copy, modify, distribute and perform the work, even for commercial purposes, all without asking permission. For full terms of use and attribution, http://creativecommons.org/licenses/by/4.0/

□□□ □□□
□□ □□□□ □□□ □□□ □□ □□ □□□□ □□ □□□□ □□ □□ □□□□□ □□ □□□□□ □□ □□ □□
□□□□ □□□ □□□□□ □□□□□□□ □□□□ □□□□□ □□□□□□ □□□□ □□□□□□□ □ □□ □□□□
□□ □□ □□□□□ □□ □□□□ □□□ □□□□□ □□□□? □□□□□□□□□□□□□
□□ □□ □□□□□ □□□ □□□□ □□□□ □□□□□ □□□□□ □□□□□ □□□□

PRATHAM BOOKS
storyweaver

Pratham Books goes digital to weave a whole new chapter in the realm of multilingual children's stories. Knitting together children, authors, illustrators and publishers. Folding in teachers, and translators. To create a rich fabric of openly licensed multilingual stories for the children of India and the world. Our unique online platform, StoryWeaver, is a playground where children, parents, teachers and librarians can get creative. Come, start weaving today, and help us get a book in every child's hand!