Mi Jardín

Join a young girl as she spends time in her beautiful garden, full of flowers, butterflies, and bumblebees.

Room to Read®

Mi Jardín
Autor: Shannon David
Ilustrador: Kishor Joshi
Traductor: Lena Novak

Mi jardín tiene muchas flores hermosas. Siempre está lleno de mariposas. Les encantan las flores.

A las abejas melíferas les encantan las flores hermosas también.
Zumban alegremente por mi jardín todos los días.

Incluso a los grandes abejorros les encanta visitar mi jardín, volando de flor en flor.

Mi jardín tiene tantas flores que los pipits también lo visitan. Un pipit es un pájaro pequeño con una cola un poco larga.

¡Mira! El jazmín ha florecido. Sus pequeñas flores huelen tan dulce.
La flor terciopelo ha florecido también. El nombre científico para la flor terciopelo es Amaranthus caudatus.

Las hojas rojas de la pointsettia se están arremolinando y su fragancia llena mi jardín.
El nombre científico para la poinsettia es Euphorbia pulcherrima.

Esta pequeña mariposa visita mi jardín todos los días. Es tímida pero sé que es mi amiga.

Esta pequeña abeja melífera ama las flores más coloridas. Es tímida pero sé que es mi amiga también.

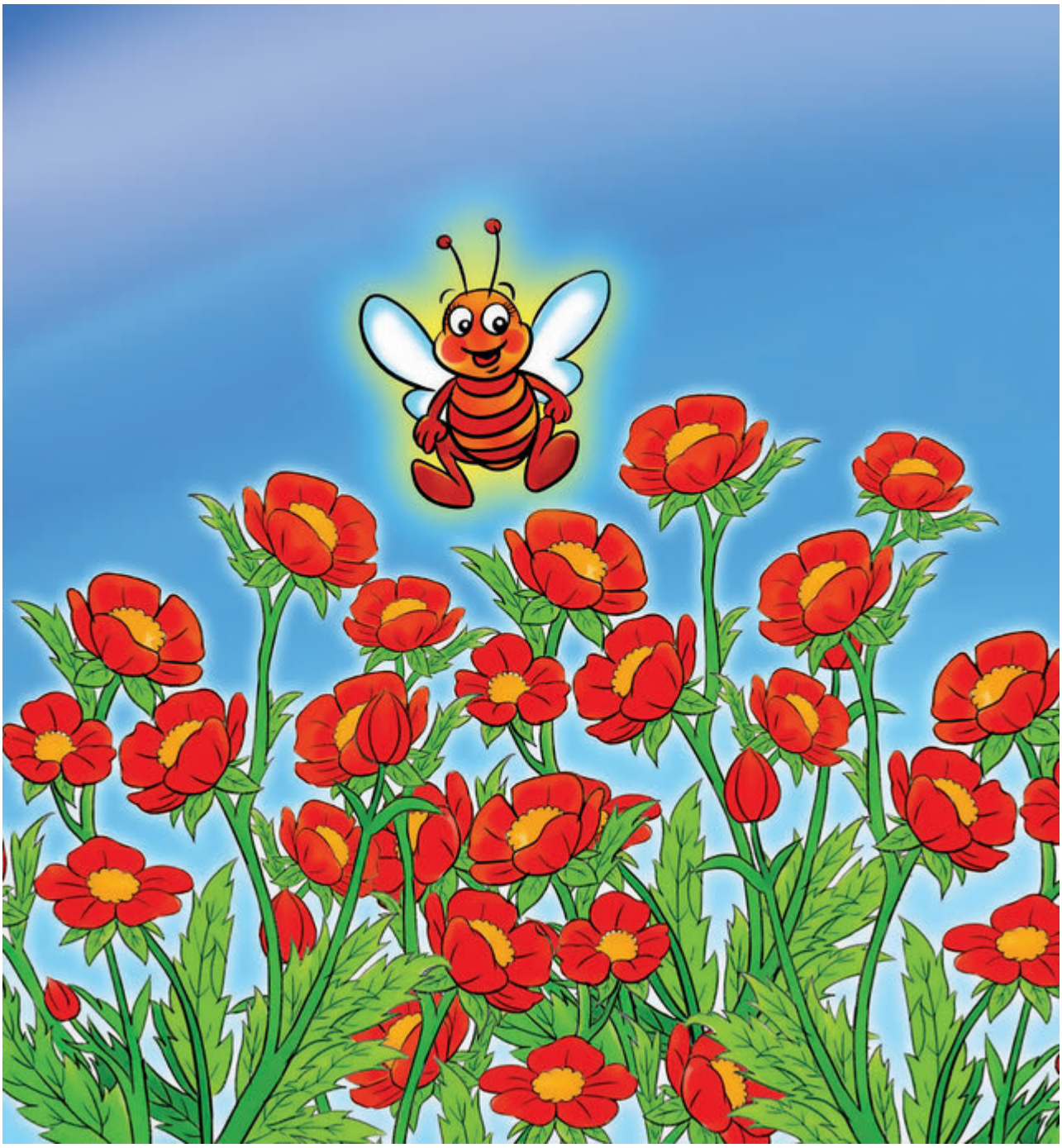

Esta gran abeja melífera zumba fuertemente alrededor. ¡No es tímida para nada!

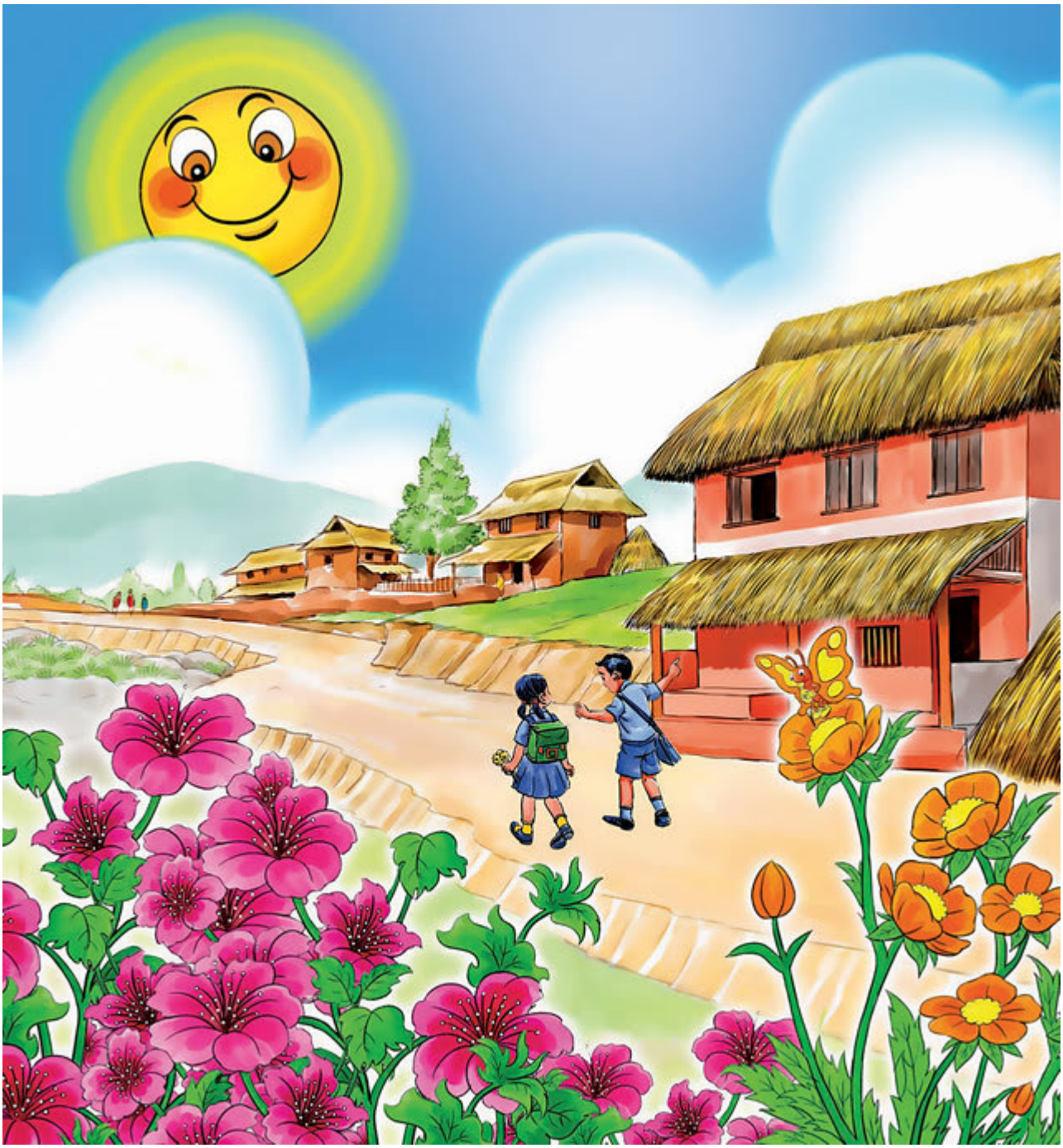

El sol feliz brilla en mi jardín todo el día ayudando a las flores a crecer. Me gusta dar las flores a mis amigos cuando pasan por aquí.

Me encanta mi jardín hermosa. ¿Qué debería crecer ahora?

This book was made possible by Pratham Books' StoryWeaver platform. Content under Creative Commons licenses can be downloaded, translated and can even be used to create new stories provided you give appropriate credit, and indicate if changes were made. To know more about this, and the full terms of use and attribution, please visit the following link .
Story Attribution:
This story:My Gardenis translated byShannon David. The © for this translation lies with Room to Read, 2011. Some rights reserved. Released under CC BY 4.0 license.Based on Original story:'□□□□ □□□□□□□', byRenuka Thapa. © Room to Read , 2011. Some rights reserved. Released under CC BY 4.0 license.
Other Credits:
This story 'My Garden' has been published on StoryWeaver by Room to Read.
Images Attributions:
Cover page:Two children on a sunny day, byKishor Joshi© Room to Read, 2011. Some rights reserved. Released under CC BY 4.0 license.Page 2:Butterflies among flowers, byKishor Joshi© Room to Read, 2011. Some rights reserved. Released under CC BY 4.0 license.Page 3:Bees among flowers, byKishor Joshi© Room to Read, 2011. Some rights reserved. Released under CC BY 4.0 license.Page 4:Bees among pink flowers, byKishor Joshi© Room to Read, 2011. Some rights reserved. Released under CC BY 4.0 license.Page 5:A yellow and red bird, byKishor Joshi© Room to Read, 2011. Some rights reserved. Released under CC BY 4.0 license.Page 6:Yellow and pink flowers, byKishor Joshi© Room to Read, 2011. Some rights reserved. Released under CC BY 4.0 license.Page 7:Red poinsetta flowers, byKishor Joshi© Room to Read, 2011. Some rights reserved. Released under CC BY 4.0 license.Page 8:Butterfly among white flowers, byKishor Joshi© Room to Read, 2011. Some rights reserved. Released under CC BY 4.0 license.Page 9:Bee among different flowers, byKishor Joshi© Room to

Read, 2011. Some rights reserved. Released under CC BY 4.0 license.Page 10:Bee among red flowers, byKishor Joshi© Room to Read, 2011. Some rights reserved. Released under CC BY 4.0 license.Disclaimer:https://www.storyweaver.org.in/terms_and_conditions

Some rights reserved. This book is CC-BY-4.0 licensed. You can copy, modify, distribute and perform the work, even for commercial purposes, all without asking permission. For full terms of use and attribution, http://creativecommons.org/licenses/by/4.0/

This book was made possible by Pratham Books' StoryWeaver platform. Content under Creative Commons licenses can be downloaded, translated and can even be used to create new stories provided you give appropriate credit, and indicate if changes were made. To know more about this, and the full terms of use and attribution, please visit the following link .
Images Attributions:
Page 11:Two children walking to school, byKishor Joshi© Room to Read, 2011. Some rights reserved. Released under CC BY 4.0 license.Page 12:A girl among plants and saplings, byKishor Joshi© Room to Read, 2011. Some rights reserved. Released under CC BY 4.0 license.Disclaimer:https://www.storyweaver.org.in/terms_and_conditions

Some rights reserved. This book is CC-BY-4.0 licensed. You can copy, modify, distribute and perform the work, even for commercial purposes, all without asking permission. For full terms of use and attribution, http://creativecommons.org/licenses/by/4.0/

Mi Jardín (Español)
Acompaña una niña mientras pasa el tiempo en su hermoso jardín, lleno de flores, mariposas y abejorros.
Este es un libro de nivel 1 para niños que tienen ganas de empezar a leer.

PRATHAM BOOKS
storyweaver

Pratham Books goes digital to weave a whole new chapter in the realm of multilingual children's stories. Knitting together children, authors, illustrators and publishers. Folding in teachers, and translators. To create a rich fabric of openly licensed multilingual stories for the children of India and the world. Our unique online platform, StoryWeaver, is a playground where children, parents, teachers and librarians can get creative. Come, start weaving today, and help us get a book in every child's hand!