¿Una calle o un zoológico?

Sonu, Monu y Rina descubrieron muchas cosas que hacer juntos en 'Los Colores en la Calle'. En este segundo libro, los tres amigos deciden salir a jugar. Poco sabían que conocerían muchos animales. ¿Te gustaría conocerlos tambien?

PRATHAM BOOKS
A Book in Every Child's Hand

Level 1

¿Una calle o un zoológico?
Autores: Mala Kumar, Manisha Chaudhry
Ilustrador: Priya Kuriyan

Sonu, Monu y Rina salieron a jugar.
Ellos vieron a un gatito.

El gato acechaba a una rata grande.
"¡Oh mira!, gritó Sonu.

Rina vió una pequeña hormiga caminando hacia la rata grande.

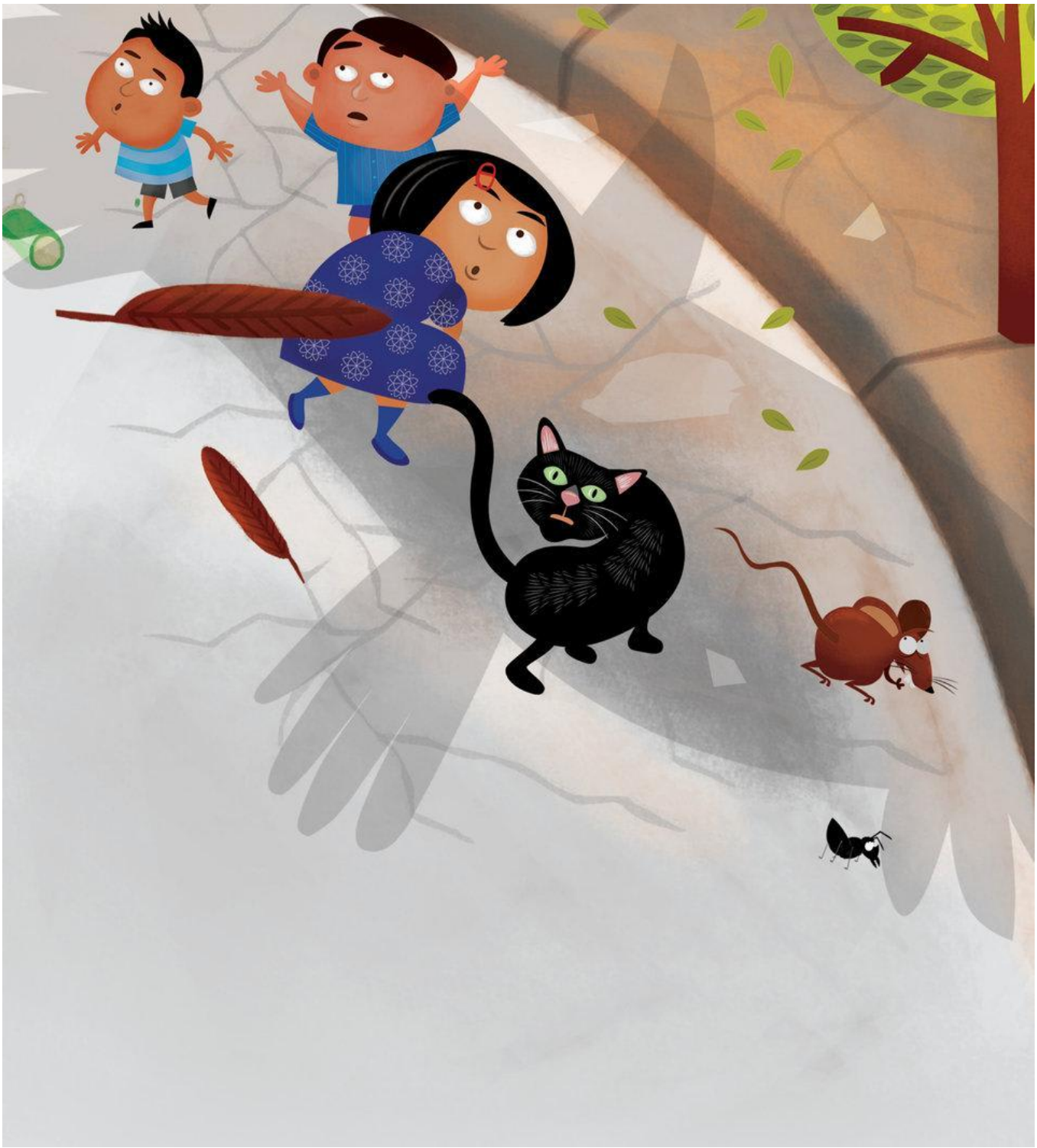

De pronto, una gran sombra cubrió a todos.

Una gran águila se paró sobre la pared.
¡Una pequeña hormiga, un pequeño gato, una rata grande y una enorme águila están en la misma calle larga!

¿Qué harán estos tres niños inteligentes ahora?

¡Ellos aplaudieron con sus pequeñas manos! El águila abrió sus grandes alas y voló.

Rina hizo que la hormiga subiera a una hoja. Ella dejó la hoja en la pared.
La hormiga vió un grano de azúcar. Lo recogió y lo llevó a su casa.

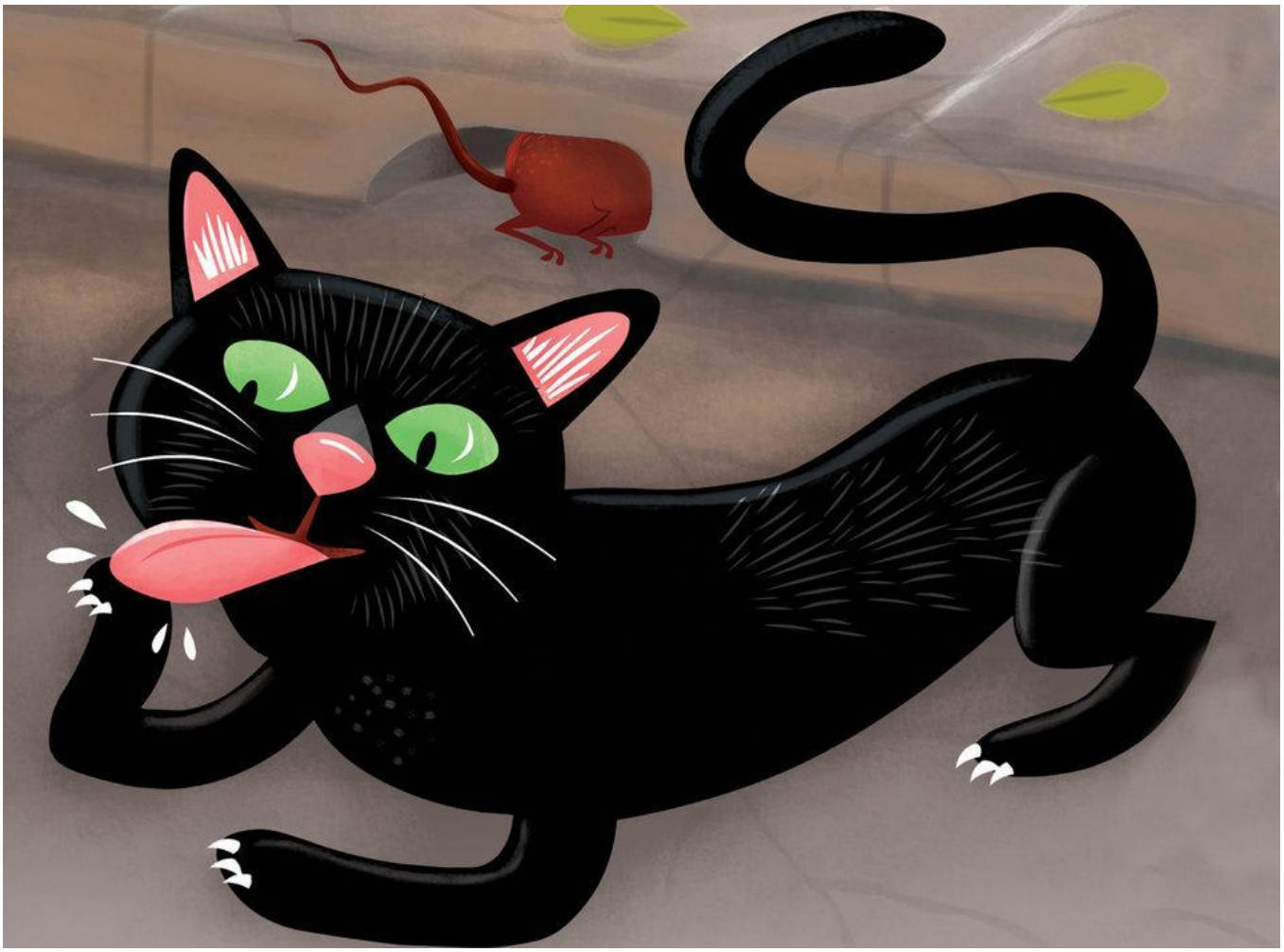

La rata grande agarró un sánduche a medio comer y regresó al drenaje. El gatito dijo 'miaauuu' y comenzó a lamer sus patas.

Mony le dió un poco de leche en un tazón.
Los tres niños jugarón con el gato.

La gran águila estaba parada en la rama de un árbol, miró a los niños y comenzó a volar.

This book was made possible by Pratham Books' StoryWeaver platform. Content under Creative Commons licenses can be downloaded, translated and can even be used to create new stories provided you give appropriate credit, and indicate if changes were made. To know more about this, and the full terms of use and attribution, please visit the following

link

.
Story Attribution:
This story:
A Street, or a Zoo?
is written by
Mala Kumar
,
Manisha Chaudhry
.
© Pratham Books
, 2015. Some rights reserved. Released under CC BY 4.0 license.
Illustration Attributions:
Cover page:
Children playing on a street
, by
Priya Kuriyan
© Pratham Books, 2016. Some rights reserved. Released under CC BY 4.0 license.
Page 2:
Three children see a cat on the street
, by
Priya Kuriyan
© Pratham Books, 2016. Some rights reserved. Released under CC BY

4.0 license.
Page 3:
Three children watching a cat chase a mouse
, by
Priya Kuriyan
© Pratham Books, 2016. Some rights reserved. Released under CC BY 4.0 license.
Page 4:
A girl watching an ant going towards a rat
, by
Priya Kuriyan
© Pratham Books, 2016. Some rights reserved. Released under CC BY 4.0 license.
Page 5:
Children, a cat, a mouse and an ant looking up at the sky
, by
Priya Kuriyan
© Pratham Books, 2016. Some rights reserved. Released under CC BY 4.0 license.
Page 6:
Children watching an eagle
, by
Priya Kuriyan
© Pratham Books, 2016. Some rights reserved. Released under CC BY 4.0 license.
Page 7:
Children watching a flying eagle on the street
, by
Priya Kuriyan
© Pratham Books, 2016. Some rights reserved. Released under CC BY 4.0 license.
Page 8:
An eagle flying in a street
, by
Priya Kuriyan
© Pratham Books, 2016. Some rights reserved. Released under CC BY 4.0 license.
Page 9:
A girl looking at a leaf

, by
Priya Kuriyan
© Pratham Books, 2016. Some rights reserved. Released under CC BY 4.0 license.
Page 10:
A cat licking its paws
, by
Priya Kuriyan
© Pratham Books, 2016. Some rights reserved. Released under CC BY 4.0 license.
Page 11:
Cat drinking milk
, by
Priya Kuriyan
© Pratham Books, 2016. Some rights reserved. Released under CC BY 4.0 license.
Disclaimer:
https://www.storyweaver.org.in/terms_and_conditions

Some rights reserved. This book is CC-BY-4.0 licensed. You can copy, modify, distribute and perform the work, even for commercial purposes, all without asking permission. For full terms of use and attribution,

http://creativecommons.org/licenses/by/4.0/

This book was made possible by Pratham Books' StoryWeaver platform. Content under Creative Commons licenses can be downloaded, translated and can even be used to create new stories provided you give appropriate credit, and indicate if changes were made. To know more about this, and the full terms of use and attribution, please visit the following

link

.
Illustration Attributions:
Page 12:
Children watching an eagle sitting on a tree
, by
Priya Kuriyan
© Pratham Books, 2016. Some rights reserved. Released under CC BY 4.0 license.
Disclaimer:
https://www.storyweaver.org.in/terms_and_conditions

Some rights reserved. This book is CC-BY-4.0 licensed. You can copy, modify, distribute and perform the work, even for commercial purposes, all without asking permission. For full terms of use and attribution,

http://creativecommons.org/licenses/by/4.0/

A Street, or a Zoo? (English)
Sonu, Monu and Rina discovered many things together in 'Colours on the Street'. In this second book, the three friends set out to play. Little did they know that they would meet so many animals. Would you like to meet them too?
This is a Level 1 book for children who are eager to begin reading.

PRATHAM BOOKS
storyweaver

Pratham Books goes digital to weave a whole new chapter in the realm of multilingual children's stories. Knitting together children, authors, illustrators and publishers. Folding in teachers, and translators. To create a rich fabric of openly licensed multilingual stories for the children of India and the world. Our unique online platform, StoryWeaver, is a playground where children, parents, teachers and librarians can get creative. Come, start weaving today, and help us get a book in every child's hand!