Цвета

Белому медведю очень нравятся разные цвета, и он все время влюбляется в новые. Присоединяйтесь к нему, чтобы изучить удивительно красивый мир радуги.

Цвета
Автор: Priyanka
Иллюстратор: Ajanta Guhathakurta
Переводчик на английский: Alisha Berger

Медведь любит цвета.

Ой... теперь у Медведя желтые ушки.

А теперь у него коричневый животик.

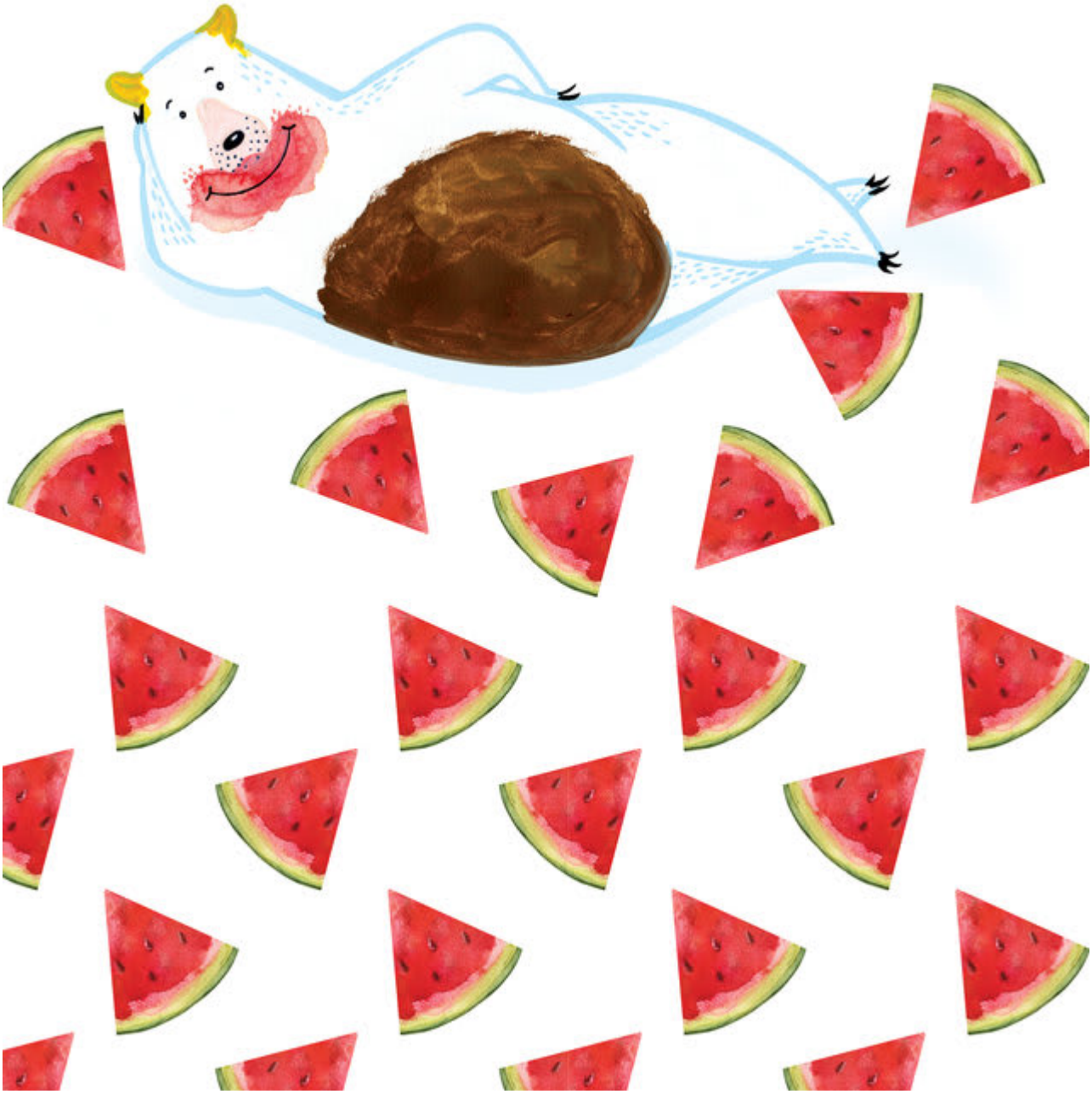

А сейчас красный ротик.

А теперь голубые лапы.

А спинка - зеленая.

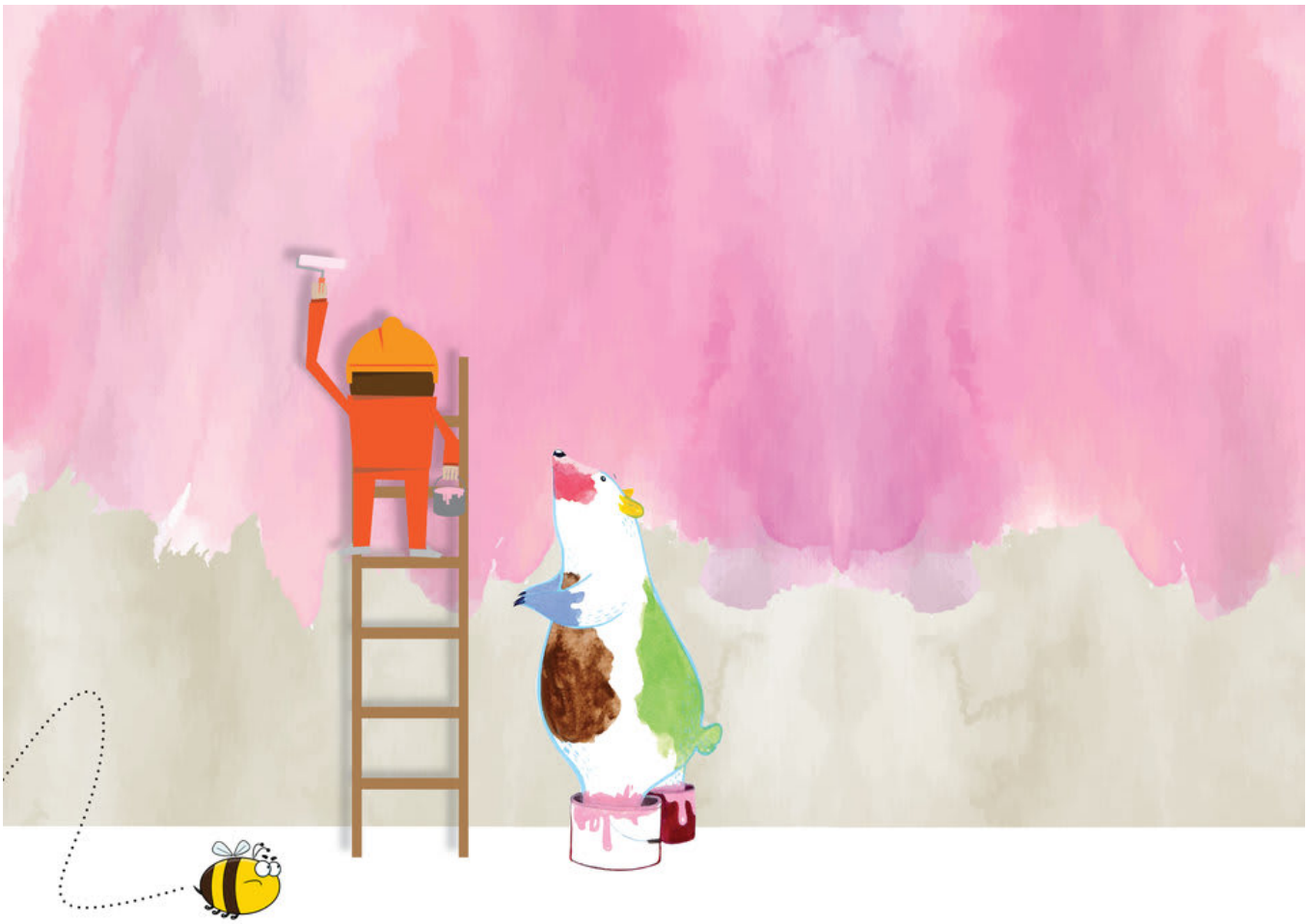

Розовые ножки!

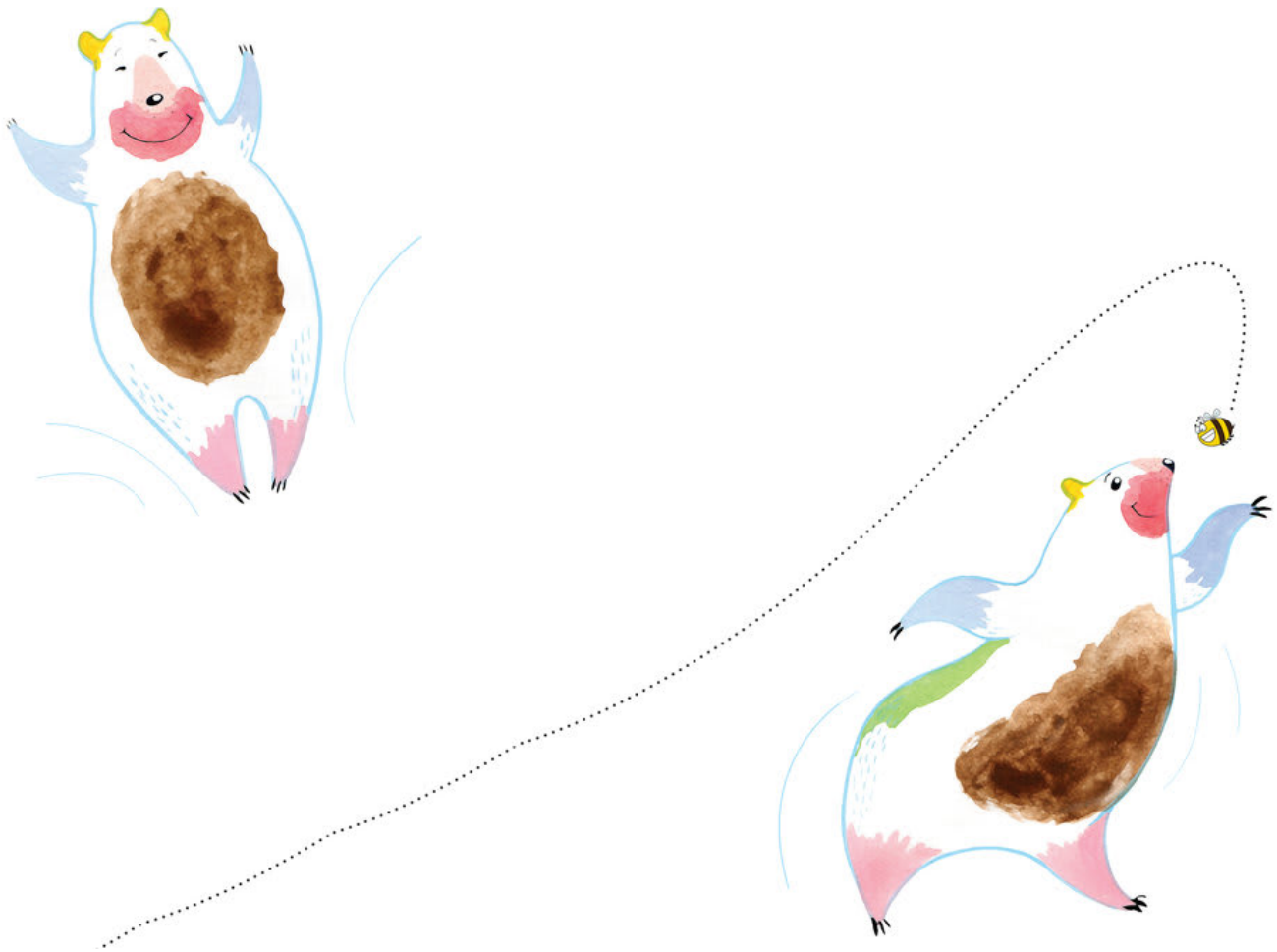

Теперь Медведь разноцветный!

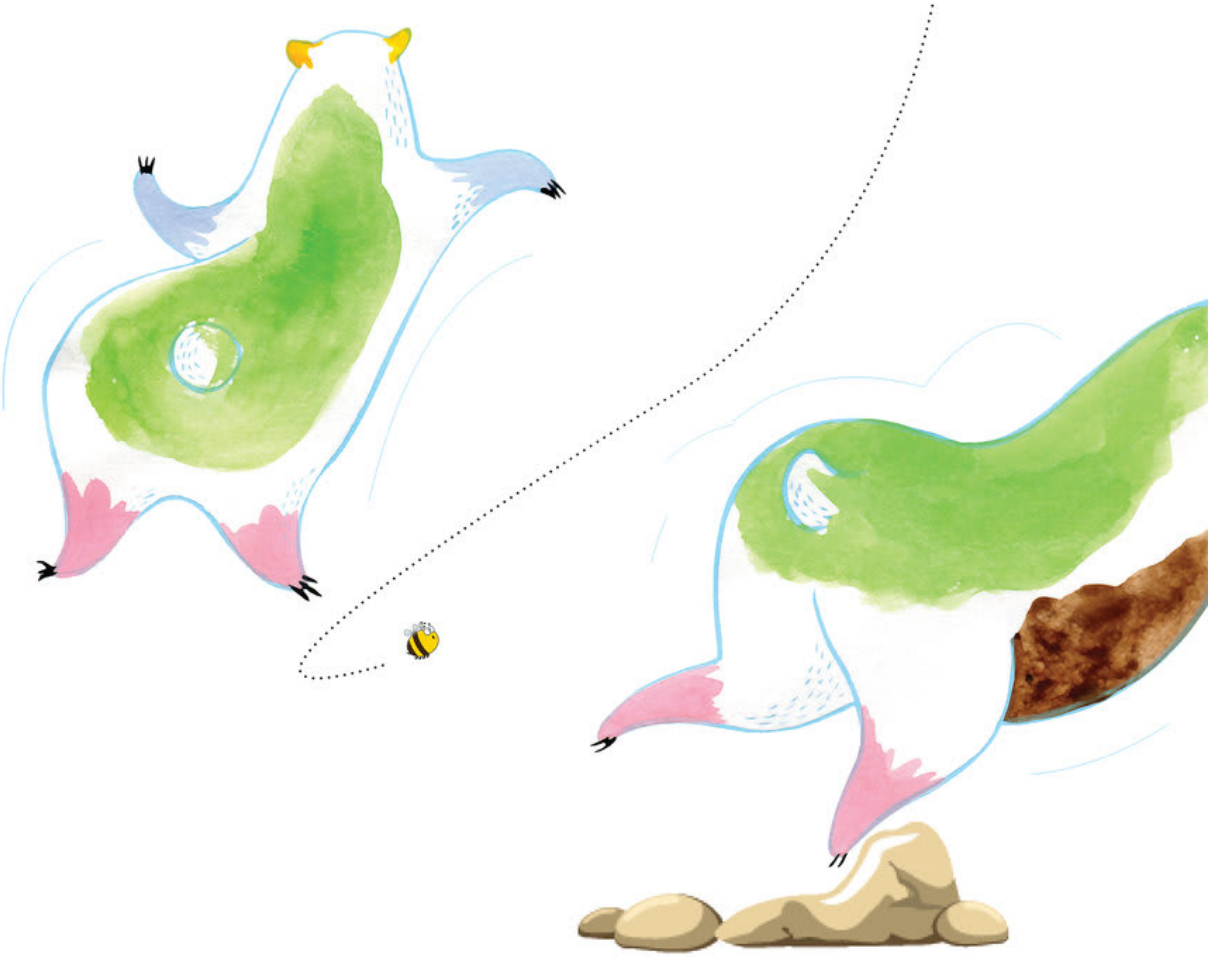

О нет! Куда пропали все цвета?

This book was made possible by Pratham Books' StoryWeaver platform. Content under Creative Commons licenses can be downloaded, translated and can even be used to create new stories provided you give appropriate credit, and indicate if changes were made. To know more about this, and the full terms of use and attribution, please visit the following link .
Story Attribution:
This story:Coloursis translated byAlisha Berger. The © for this translation lies with Room to Read, 2015. Some rights reserved. Released under CC BY 4.0 license.Based on Original story:'□□□', byPriyanka. © Room to Read , 2015. Some rights reserved. Released under CC BY 4.0 license.
Other Credits:
This story 'Rang' has been published on StoryWeaver by Room to Read.
Images Attributions:
Cover page:White bear and multicoloured butterflies, byAjanta Guhathakurta© Room to Read, 2015. Some rights reserved. Released under CC BY 4.0 license.Page 2:A bear in a chair, byAjanta Guhathakurta© Room to Read, 2015. Some rights reserved. Released under CC BY 4.0 license.Page 3:Bear walking away from multi-coloured house, byAjanta Guhathakurta© Room to Read, 2015. Some rights reserved. Released under CC BY 4.0 license.Page 4:Honey dripping on bear, byAjanta Guhathakurta© Room to Read, 2015. Some rights reserved. Released under CC BY 4.0 license.Page 5:Bear with yellow ears dripping with honey, byAjanta Guhathakurta© Room to Read, 2015. Some rights reserved. Released under CC BY 4.0 license.Page 6:Bear falls in mud, byAjanta Guhathakurta© Room to Read, 2015. Some rights reserved. Released under CC BY 4.0 license.Page 7:Bear all muddy, byAjanta Guhathakurta© Room to Read, 2015. Some rights reserved. Released under CC BY 4.0 license.Page 8:Bear eating a watermelon, byAjanta Guhathakurta© Room to Read, 2015. Some rights reserved. Released under CC BY 4.0 license.Page 9:Bear with red

face and watermelons all around, byAjanta Guhathakurta© Room to Read, 2015. Some rights reserved. Released under CC BY 4.0 license.Page 10:Bear paws plucking flowers, byAjanta Guhathakurta© Room to Read, 2015. Some rights reserved. Released under CC BY 4.0 license.Disclaimer:https://www.storyweaver.org.in/terms_and_conditions

Some rights reserved. This book is CC-BY-4.0 licensed. You can copy, modify, distribute and perform the work, even for commercial purposes, all without asking permission. For full terms of use and attribution, http://creativecommons.org/licenses/by/4.0/

This book was made possible by Pratham Books' StoryWeaver platform. Content under Creative Commons licenses can be downloaded, translated and can even be used to create new stories provided you give appropriate credit, and indicate if changes were made. To know more about this, and the full terms of use and attribution, please visit the following link .
Images Attributions:
Page 11:Bear with blue hands, red mouth and brown stomach, byAjanta Guhathakurta© Room to Read, 2015. Some rights reserved. Released under CC BY 4.0 license.Page 12:Bear on his back on the grass, byAjanta Guhathakurta© Room to Read, 2015. Some rights reserved. Released under CC BY 4.0 license.Page 13:Bear walking looking surprised, byAjanta Guhathakurta© Room to Read, 2015. Some rights reserved. Released under CC BY 4.0 license.Page 14:Bear watching man on ladder painting, byAjanta Guhathakurta© Room to Read, 2015. Some rights reserved. Released under CC BY 4.0 license.Page 15:Bear happy and dancing, byAjanta Guhathakurta© Room to Read, 2015. Some rights reserved. Released under CC BY 4.0 license.Page 16:Bear happy and playing with bee, byAjanta Guhathakurta© Room to Read, 2015. Some rights reserved. Released under CC BY 4.0 license.Page 17:Bear dancing and trips on stones, byAjanta Guhathakurta© Room to Read, 2015. Some rights reserved. Released under CC BY 4.0 license.Page 18:Bear falls into bucket of water, byAjanta Guhathakurta© Room to Read, 2015. Some rights reserved. Released under CC BY 4.0 license.Page 19:Bear plays in water, byAjanta Guhathakurta© Room to Read, 2015. Some rights reserved. Released under CC BY 4.0 license.Page 20:White bear standing in colours, byAjanta Guhathakurta© Room to Read, 2015. Some rights reserved. Released under CC BY 4.0 license.Disclaimer:https://www.storyweaver.org.in/terms_and_conditions

Some rights reserved. This book is CC-BY-4.0 licensed. You can copy, modify, distribute and perform the work, even for commercial purposes, all without asking permission. For full terms of use and attribution, http://creativecommons.org/licenses/by/4.0/

Цвета
Белому медведю очень нравятся разные цвета, и он все время влюбляется в новые. Присоединяйтесь к нему, чтобы изучить удивительно красивый мир радуги.
Это книга уровня 1 для детей, которые только начинают читать.

PRATHAM BOOKS
storyweaver

Pratham Books goes digital to weave a whole new chapter in the realm of multilingual children's stories. Knitting together children, authors, illustrators and publishers. Folding in teachers, and translators. To create a rich fabric of openly licensed multilingual stories for the children of India and the world. Our unique online platform, StoryWeaver, is a playground where children, parents, teachers and librarians can get creative. Come, start weaving today, and help us get a book in every child's hand!