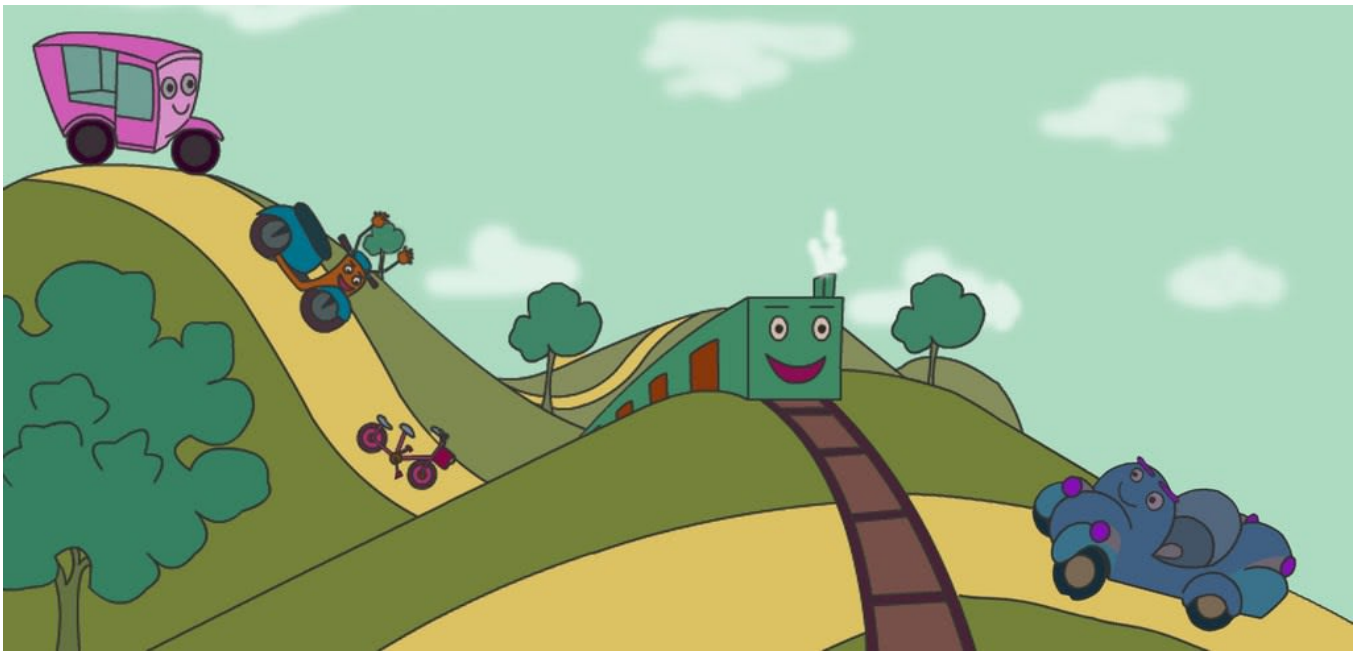

Куда они идут?

В этой книге вы узнаете, куда все идут!

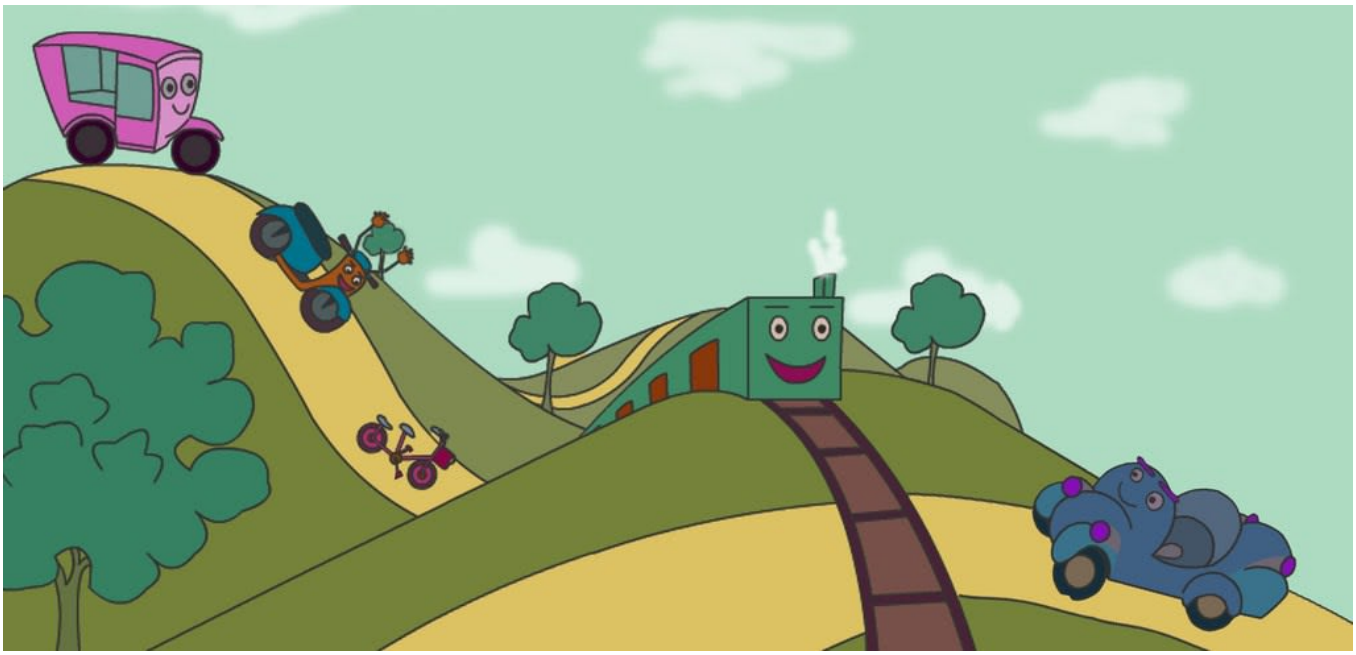

The Asia Foundation

Куда они идут?
Автор: All Children Reading Cambodia
Иллюстратор: Chhoun Sambath

Дзинь-дзинь выходит на детскую площадку.

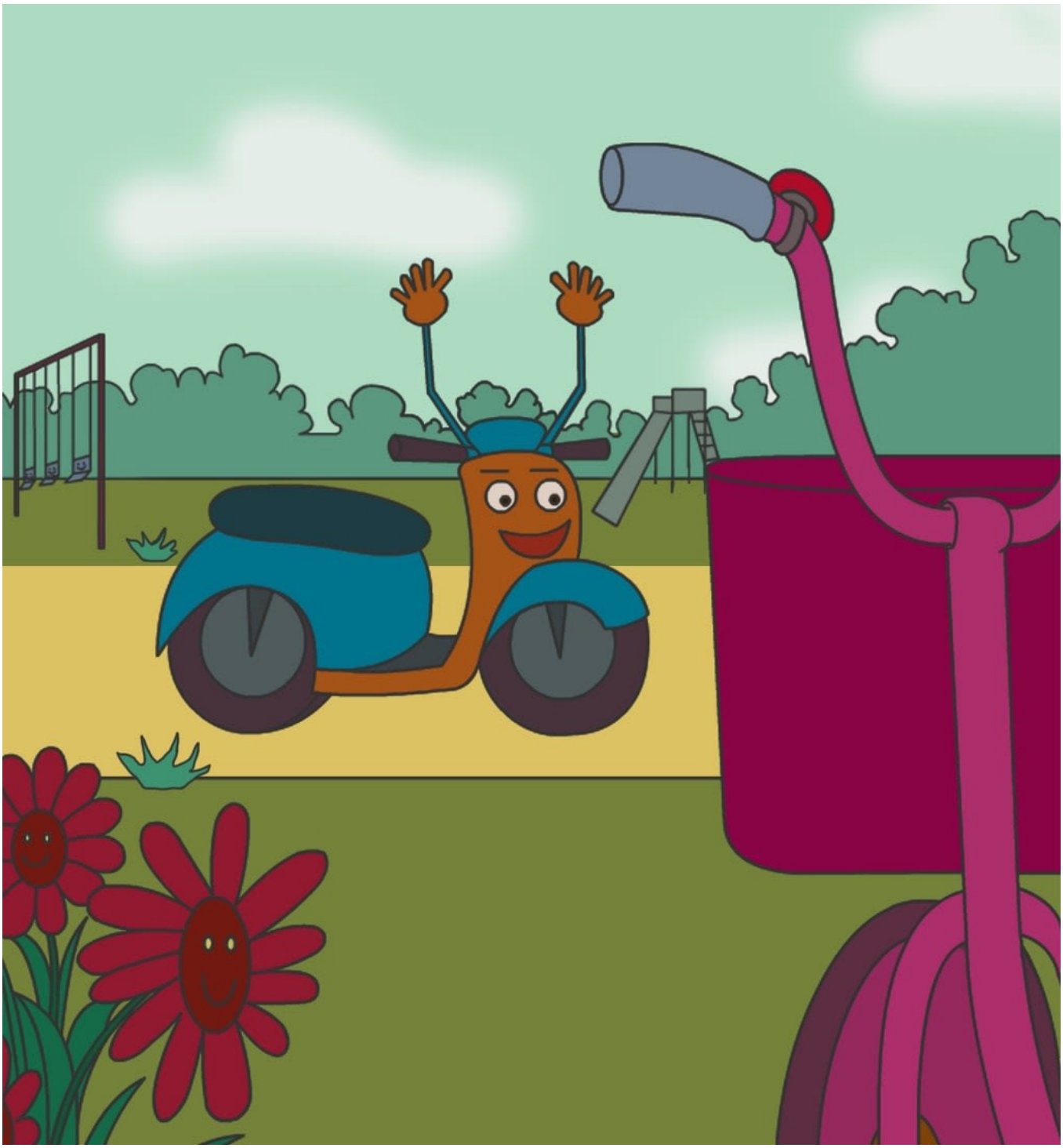

Дзинь-дзинь встречает
Пиб-Пиб.

Пиб-Пиб идет на вокзал.

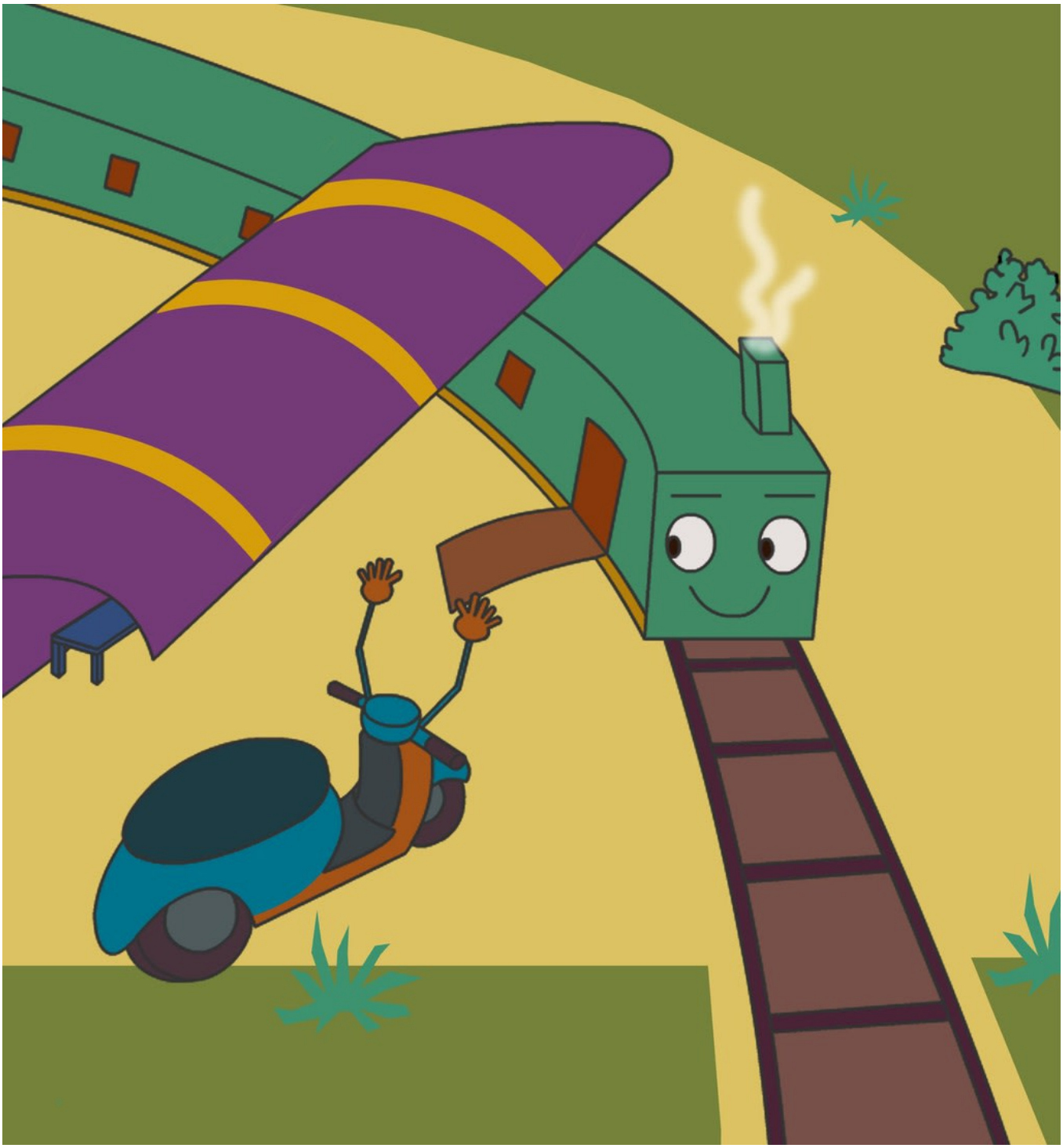

Пиб-Пиб встречает Чух-Чух.

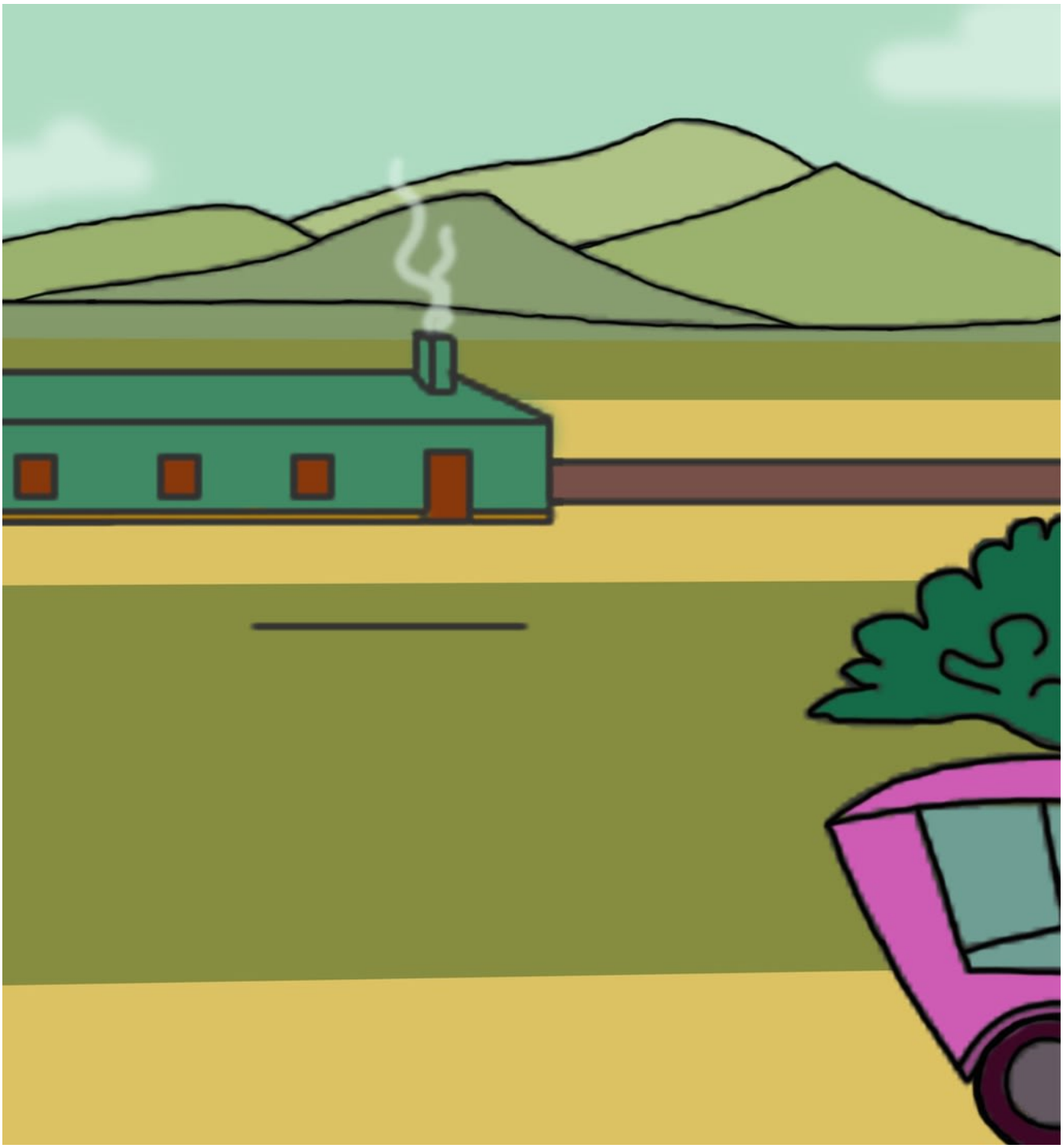

Чух-чух едет мимо полей.

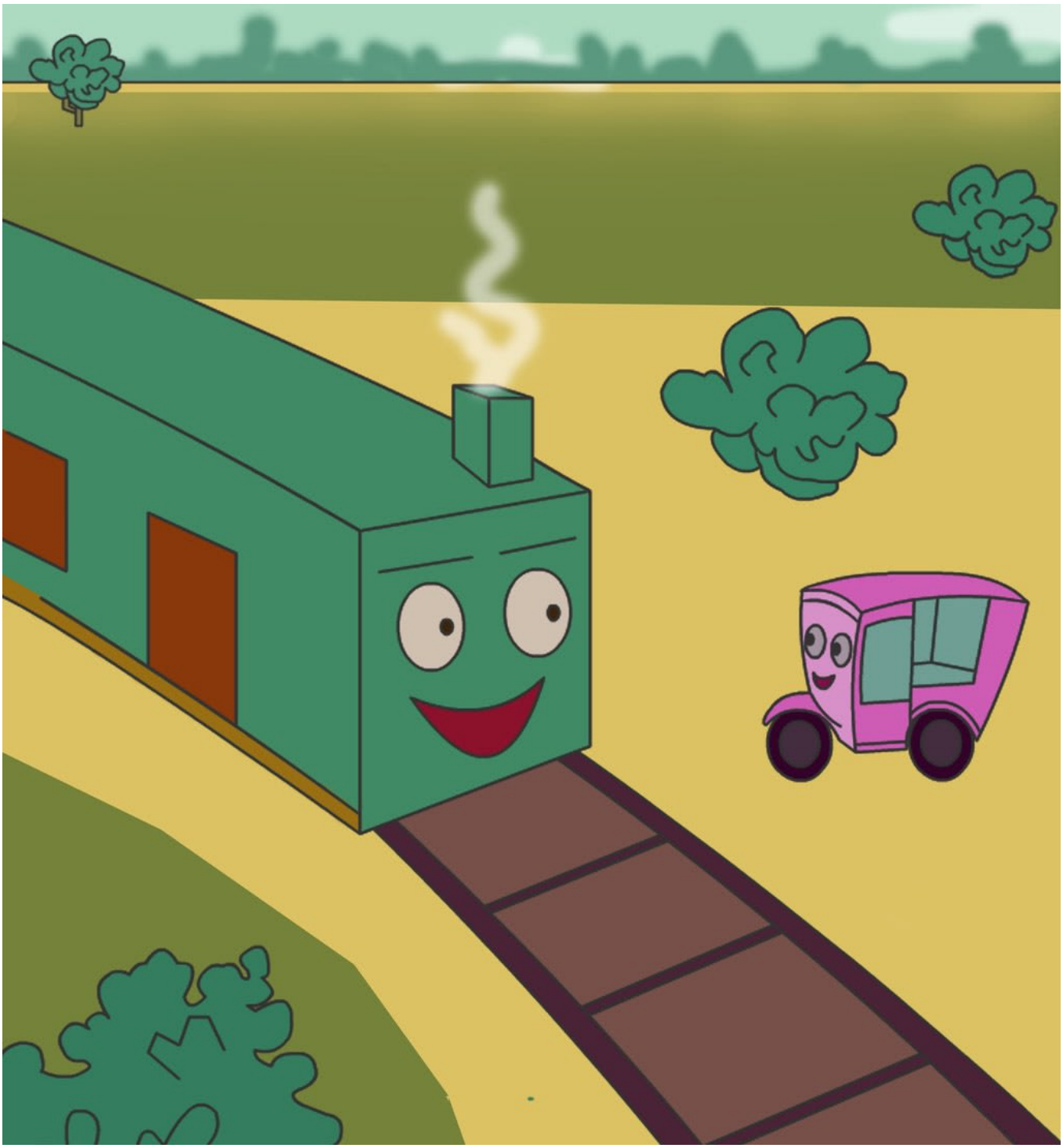

Чух-Чух встречает Врум-Врум.

Врум-Врум отправляется в Сием Рип.

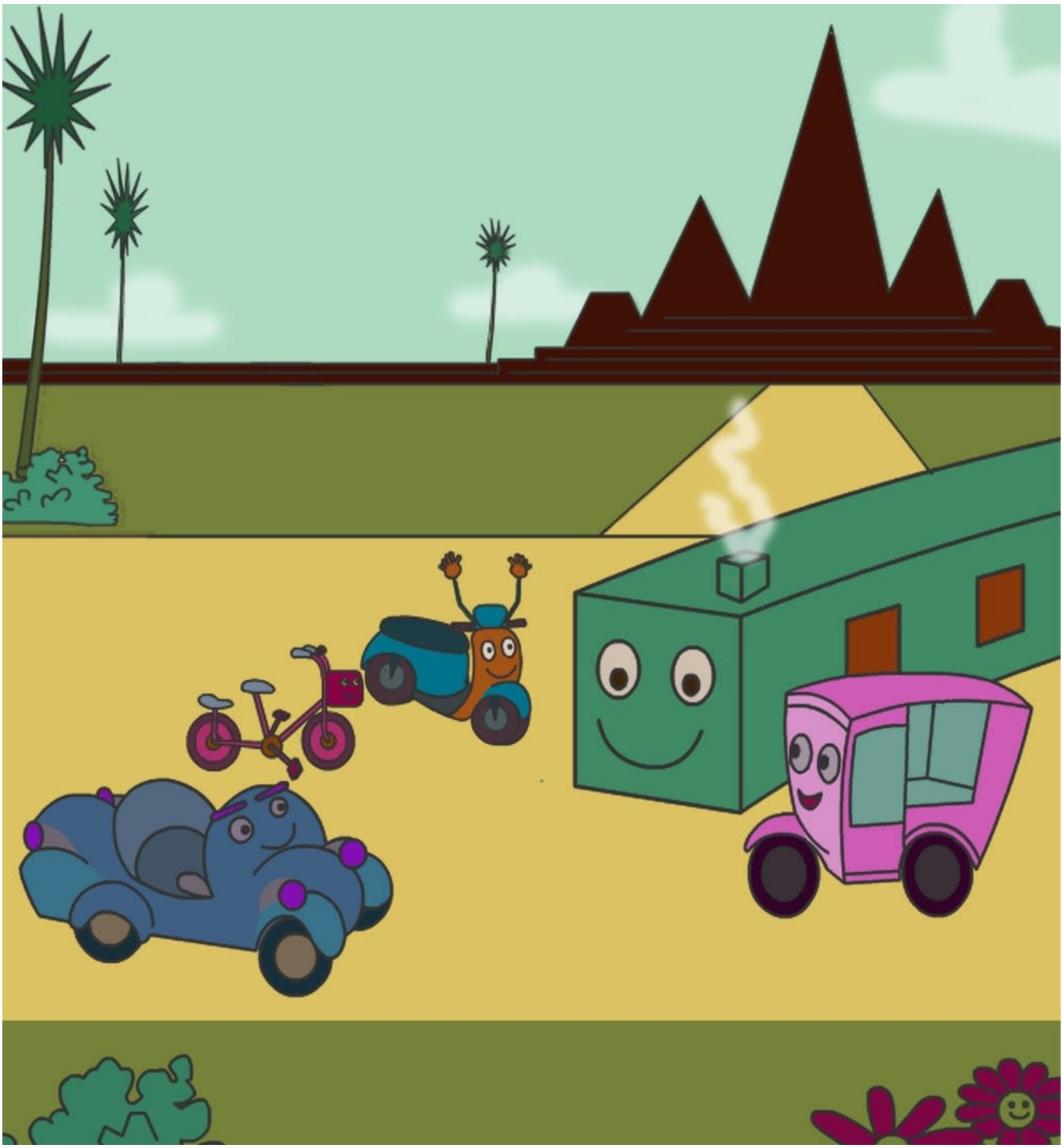

Врум-Врум встречает Тинь-Тинь.
Пятеро друзей вместе отправляются в Сием Рип!

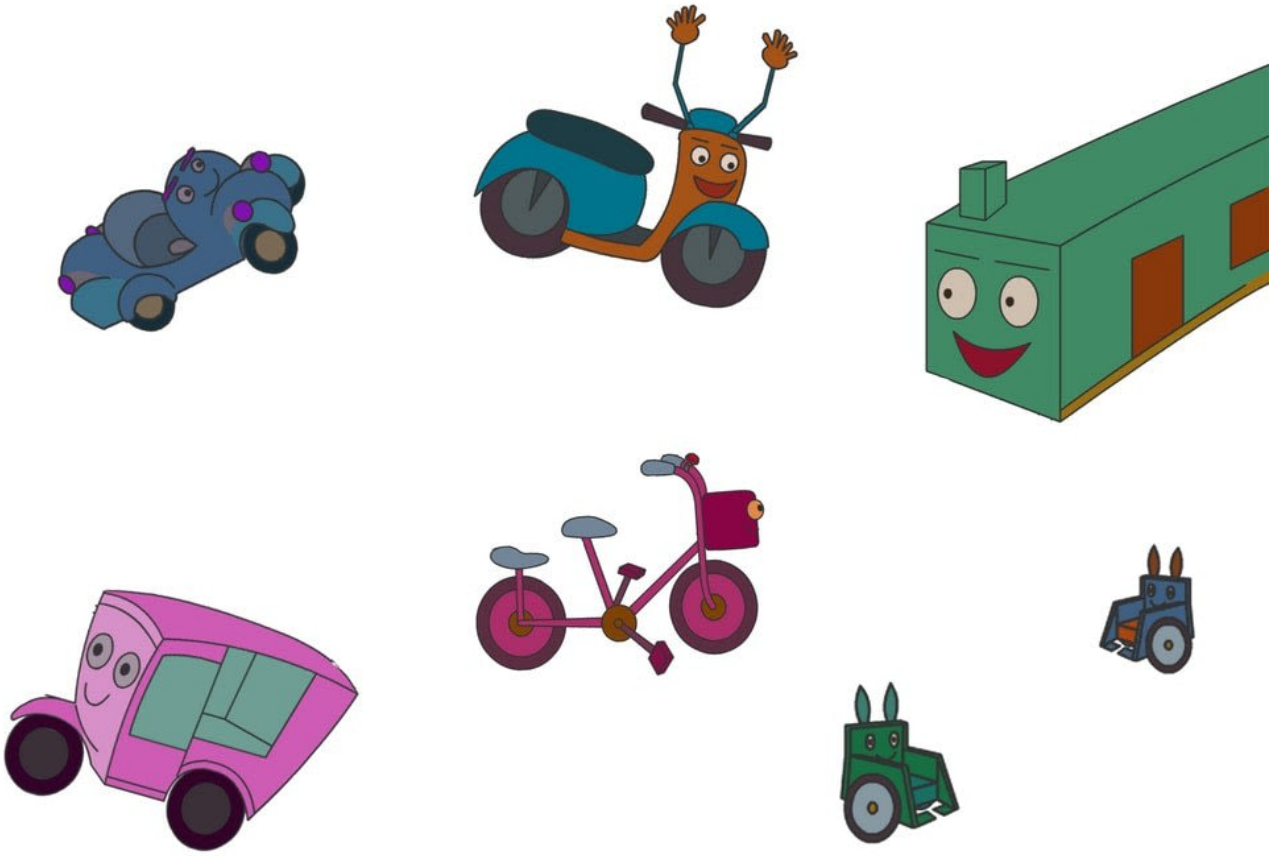

This book was made possible by Pratham Books' StoryWeaver platform. Content under Creative Commons licenses can be downloaded, translated and can even be used to create new stories provided you give appropriate credit, and indicate if changes were made. To know more about this, and the full terms of use and attribution, please visit the following link .
Story Attribution:
This story:Where Do They Go?is written byAll Children Reading Cambodia. © The Asia Foundation , 2019. Some rights reserved. Released under CC BY 4.0 license.
Other Credits:
This story 'Where Do They Go?' has been published on StoryWeaver by The Asia Foundation.
Images Attributions:
Cover page:The park, byChhoun Sambath© The Asia Foundation, 2019. Some rights reserved. Released under CC BY 4.0 license.Page 2:Pink bicycle in the park, byChhoun Sambath© The Asia Foundation, 2019. Some rights reserved. Released under CC BY 4.0 license.Page 3:Blue scooter in the park, byChhoun Sambath© The Asia Foundation, 2019. Some rights reserved. Released under CC BY 4.0 license.Page 4:The park bench and the wheelchairs, byChhoun Sambath© The Asia Foundation, 2019. Some rights reserved. Released under CC BY 4.0 license.Page 5:The scooter and the train, byChhoun Sambath© The Asia Foundation, 2019. Some rights reserved. Released under CC BY 4.0 license.Page 6:The tail of the toy train, byChhoun Sambath© The Asia Foundation, 2019. Some rights reserved. Released under CC BY 4.0 license.Page 7:The toy train meets the automobile, byChhoun Sambath© The Asia Foundation, 2019. Some rights reserved. Released under CC BY 4.0 license.Page 8:The automobile in the park, byChhoun Sambath© The Asia Foundation, 2019. Some rights reserved. Released under CC BY 4.0 license.Page 9:All the vehicles together in the park, byChhoun Sambath© The Asia Foundation, 2019. Some rights reserved.

Released under CC BY 4.0 license.Page 10:Miniature transports, byChhoun Sambath© The Asia Foundation, 2019. Some rights reserved. Released under CC BY 4.0 license.Disclaimer:https://www.storyweaver.org.in/terms_and_conditions

Some rights reserved. This book is CC-BY-4.0 licensed. You can copy, modify, distribute and perform the work, even for commercial purposes, all without asking permission. For full terms of use and attribution, http://creativecommons.org/licenses/by/4.0/

Куда они идут?
В этой книге вы узнаете, куда все идут!
Это книга уровня 1 для детей, которые только начинают читать.

PRATHAM BOOKS
storyweaver

Pratham Books goes digital to weave a whole new chapter in the realm of multilingual children's stories. Knitting together children, authors, illustrators and publishers. Folding in teachers, and translators. To create a rich fabric of openly licensed multilingual stories for the children of India and the world. Our unique online platform, StoryWeaver, is a playground where children, parents, teachers and librarians can get creative. Come, start weaving today, and help us get a book in every child's hand!