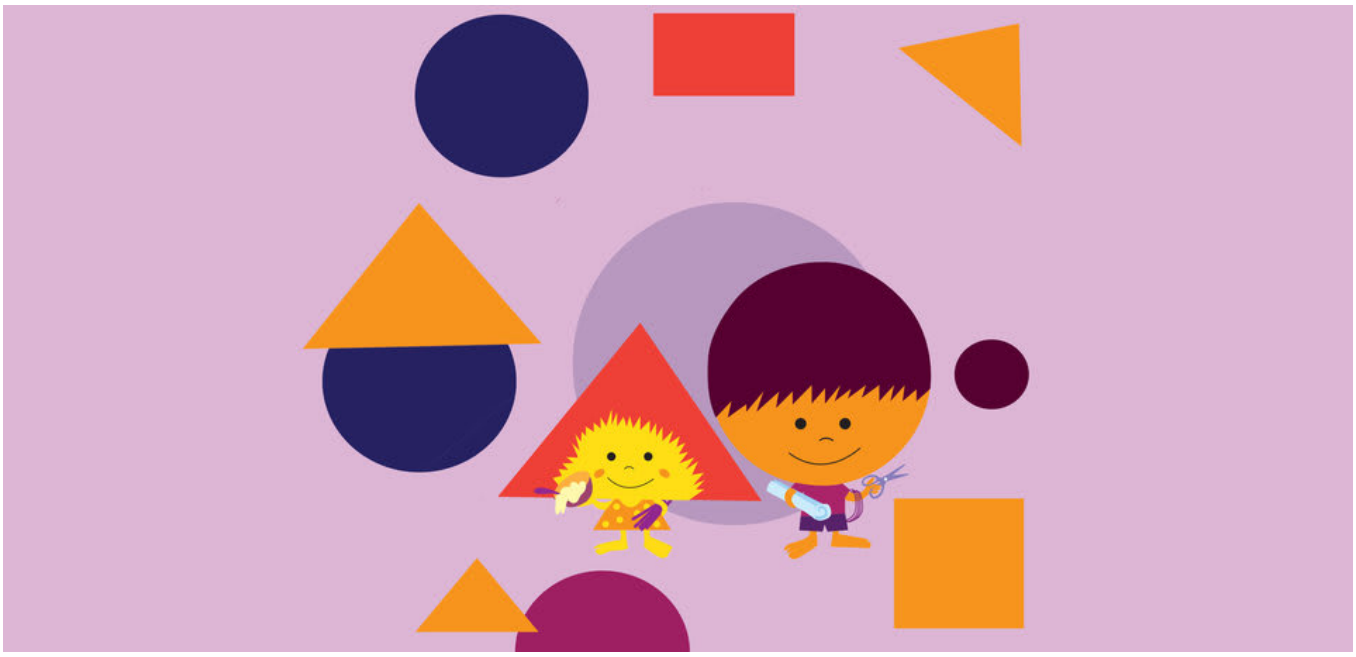

Кто победит?

Семейство фигур в восторге от конкурса фонариков. Но они понимают, что если они хотят выиграть соревнование, им придется работать сообща.

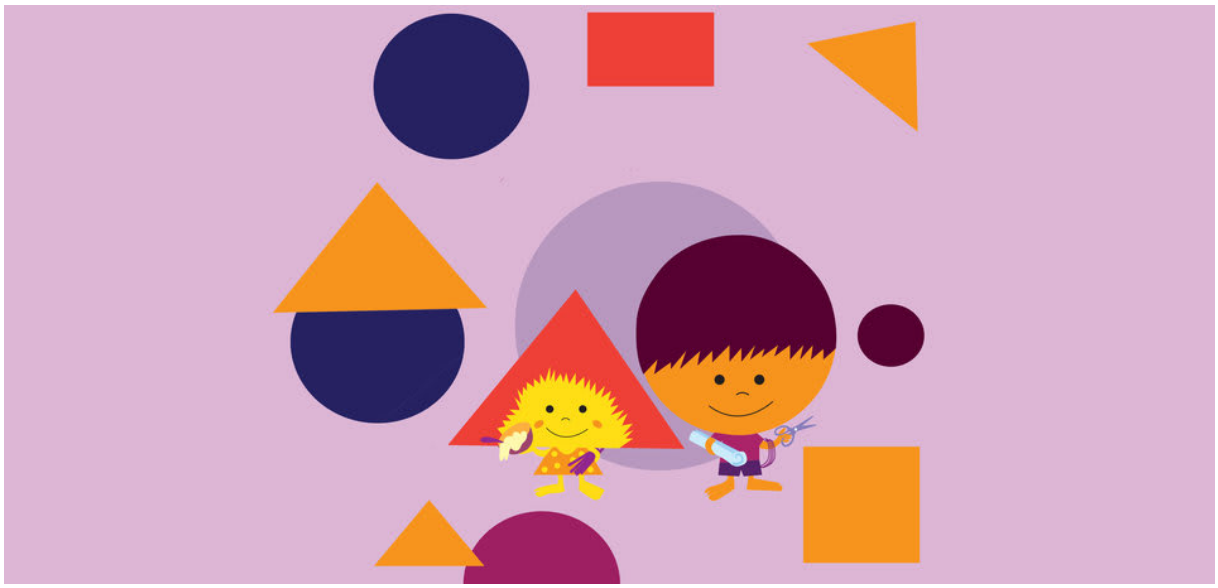

Room to Read®

Кто победит?
Автор: Ramya Nawaratne
Иллюстратор: Manavee Chadrasena
Переводчик на английский: Alisha Berger

Это Семья Фигур.
Сегодня в их городе объявлен конкурс фонариков.

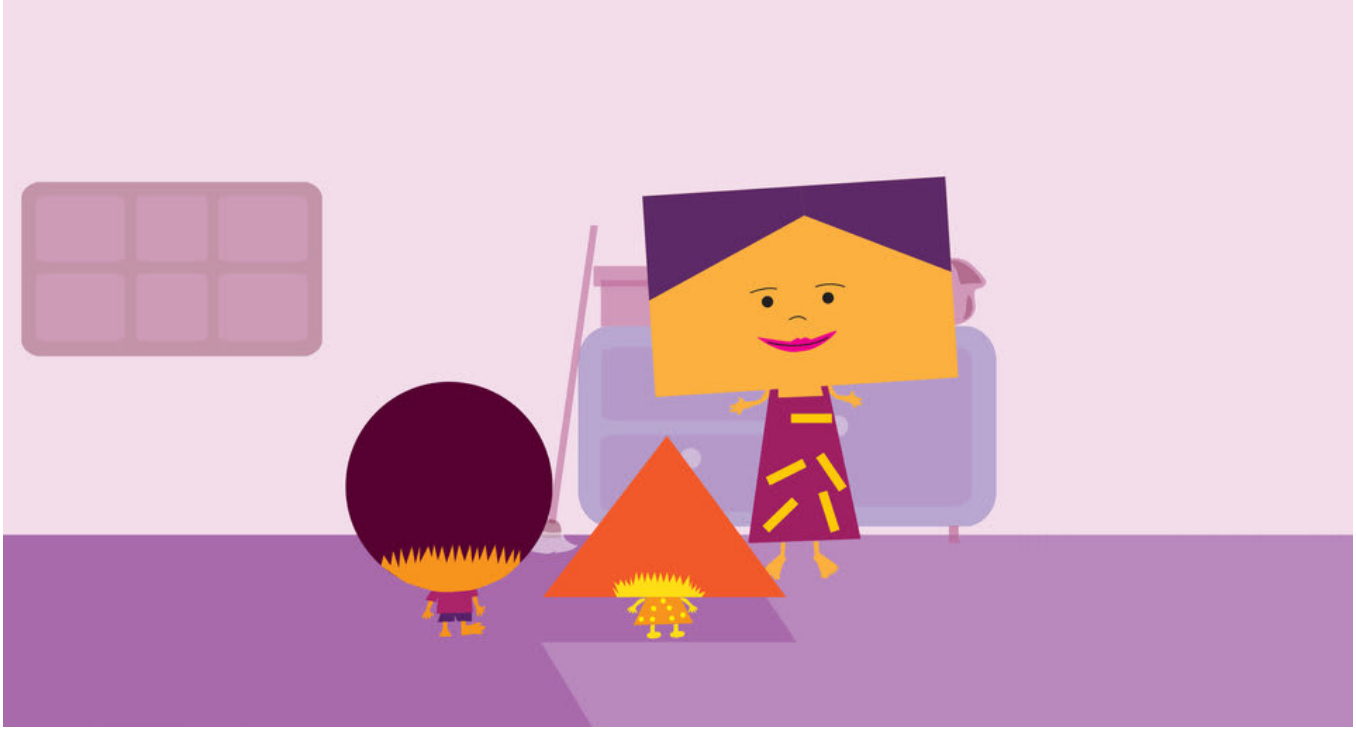

Фигуры готовятся к соревнованиям.

Круг приступил к работе.
Но он не позволил своей младшей сестренке Треугольнику помочь ему.

Мисс Прямоугольник сказала ей: «Сделай фонарик из треугольников!»

Круг сделал фонарик с кругами. Он показал это мистеру Квадрату. Треугольник сделал фонарик из треугольников.

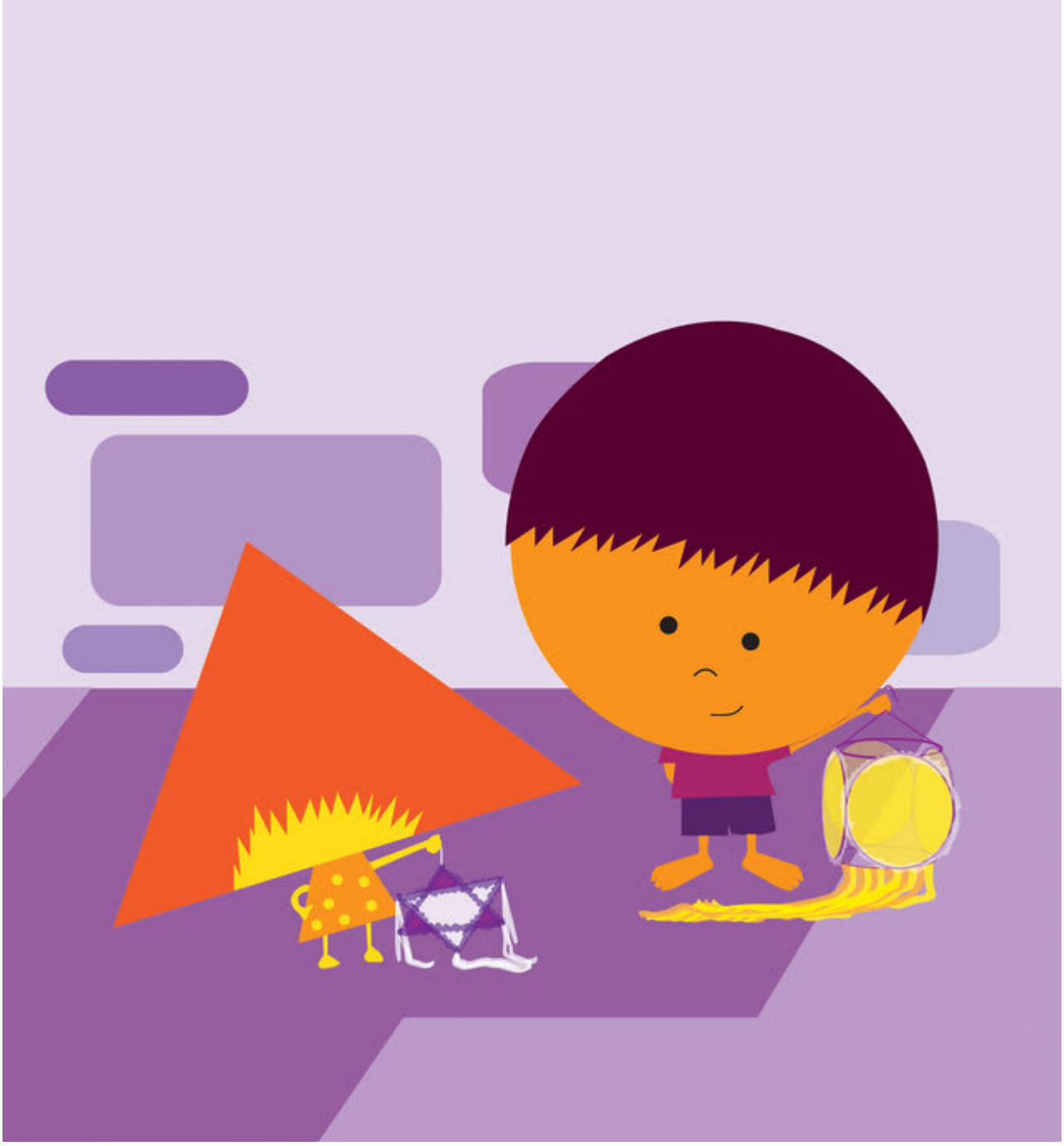

«Вам не кажется, что мы используем те же старые формы?» - спросил Круг.
Треугольник согласился.

Вместе они сделали новый фонарик с кругами и треугольниками.

Мистер Квадрат сделал фонарик из квадратов.
Фигуры закончили делать свои фонарики.

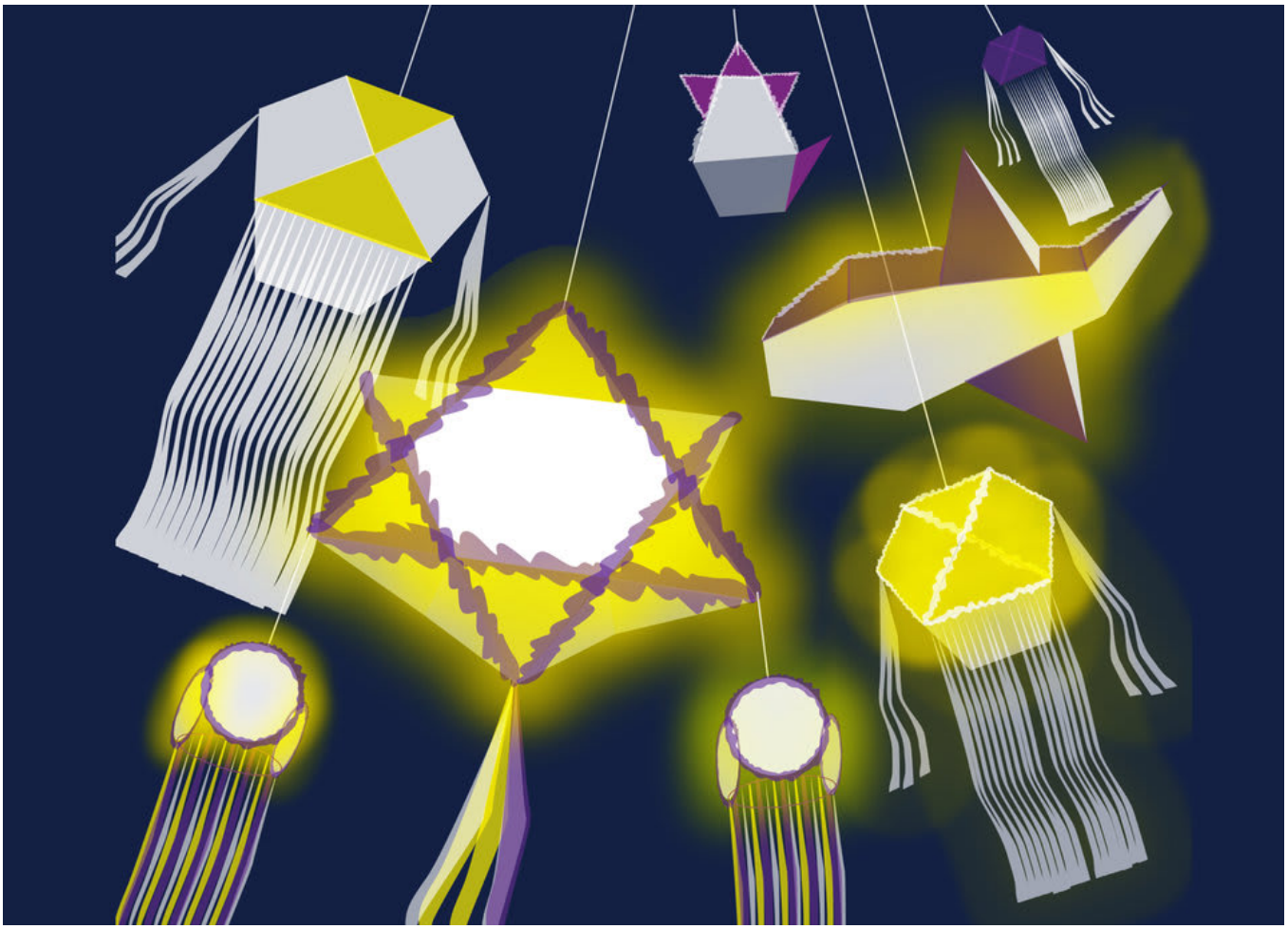

Наконец был объявлен победитель.

Это был фонарик с дизайном круг-треугольник!

This book was made possible by Pratham Books' StoryWeaver platform. Content under Creative Commons licenses can be downloaded, translated and can even be used to create new stories provided you give appropriate credit, and indicate if changes were made. To know more about this, and the full terms of use and attribution, please visit the following link .
Story Attribution:
This story:Who Will Win?is translated byAlisha Berger. The © for this translation lies with Room to Read, 2015. Some rights reserved. Released under CC BY 4.0 license.Based on Original story:'□□□□ □□□□□□', byRamya Nawaratne. © Room to Read , 2015. Some rights reserved. Released under CC BY 4.0 license.
Other Credits:
This story 'Who Will Win?' has been published on StoryWeaver by Room to Read.
Images Attributions:
Cover page:A triangle girl and a square boy, byManavee Chadrasena© Room to Read, 2015. Some rights reserved. Released under CC BY 4.0 license.Page 2:A family of shapes, byManavee Chadrasena© Room to Read, 2015. Some rights reserved. Released under CC BY 4.0 license.Page 3:A rectangle woman talks to a circle boy and triangle girl, byManavee Chadrasena© Room to Read, 2015. Some rights reserved. Released under CC BY 4.0 license.Page 4:A triangle girl and a square boy doing craft, byManavee Chadrasena© Room to Read, 2015. Some rights reserved. Released under CC BY 4.0 license.Page 5:A rectangle woman talks to a triangle girl, byManavee Chadrasena© Room to Read, 2015. Some rights reserved. Released under CC BY 4.0 license.Page 6:A traingle girl holds up a lantern, byManavee Chadrasena© Room to Read, 2015. Some rights reserved. Released under CC BY 4.0 license.Page 7:A square boy and a triangle girl hold up lanterns, byManavee Chadrasena© Room to Read, 2015. Some rights reserved. Released under CC BY 4.0 license.Page 8:A square boy and a triangle

girl make lanterns, byManavee Chadrasena© Room to Read, 2015. Some rights reserved. Released under CC BY 4.0 license.Page 9:A shape family display their lanterns, byManavee Chadrasena© Room to Read, 2015. Some rights reserved. Released under CC BY 4.0 license.Page 10:Lanterns, byManavee Chadrasena© Room to Read, 2015. Some rights reserved. Released under CC BY 4.0 license.Disclaimer:https://www.storyweaver.org.in/terms_and_conditions

Some rights reserved. This book is CC-BY-4.0 licensed. You can copy, modify, distribute and perform the work, even for commercial purposes, all without asking permission. For full terms of use and attribution, http://creativecommons.org/licenses/by/4.0/

This book was made possible by Pratham Books' StoryWeaver platform. Content under Creative Commons licenses can be downloaded, translated and can even be used to create new stories provided you give appropriate credit, and indicate if changes were made. To know more about this, and the full terms of use and attribution, please visit the following link .
Images Attributions:
Page 11:A person makes an announcement, byManavee Chadrasena© Room to Read, 2015. Some rights reserved. Released under CC BY 4.0 license.Page 12:A triangle girl and a square boy hold prizes, byManavee Chadrasena© Room to Read, 2015. Some rights reserved. Released under CC BY 4.0 license.Disclaimer:https://www.storyweaver.org.in/terms_and_conditions

Some rights reserved. This book is CC-BY-4.0 licensed. You can copy, modify, distribute and perform the work, even for commercial purposes, all without asking permission. For full terms of use and attribution, http://creativecommons.org/licenses/by/4.0/

Кто победит?
Семейство фигур в восторге от конкурса фонариков. Но они понимают, что если они хотят выиграть соревнование, им придется работать сообща.
Это книга уровня 2 для детей, которые узнают знакомые слова и могут читать новые с помощью взрослых.

PRATHAM BOOKS
storyweaver

Pratham Books goes digital to weave a whole new chapter in the realm of multilingual children's stories. Knitting together children, authors, illustrators and publishers. Folding in teachers, and translators. To create a rich fabric of openly licensed multilingual stories for the children of India and the world. Our unique online platform, StoryWeaver, is a playground where children, parents, teachers and librarians can get creative. Come, start weaving today, and help us get a book in every child's hand!