Дуангкео хочет стать волшебницей

Дуангкео хочет стать волшебницей! Она практикует фокусы и деморнстрирует их своей собаке. Сможете ли вы угадать, как ей одеться, чтобы выглядеть волшебницей?

Room to Read®

Дуангкео хочет стать волшебницей
Автор: Fongsamay Phommaxay
Иллюстратор: Lý Minh Phúc
Переводчик на английский: Alisha Berger

"Привет, друзья!" - громко здоровается Дуангкео.
Друзей зовут Дуоангта, Хамла и Хонесаван.

Хамла хочет быть учителем, потому что ей нравится помогать людям в учебе.

Дуоангта хочет стать врачом, чтобы помогать больным.

Хонесаван хочет стать послушником в монастыре. Он хочет своим примером показать людям, как быть хорошим человеком.

А Дуангкео хочет быть волшебницей, потому что любит магические шоу!

Но она не знает, что же ей делать! Ведь у нее нет инструментов, которые необходимы любому волшебнику.
В округе нет даже школы фокусников.

Дуангкео любит свою собаку. Она ее лучший помощник.

Она так здорово умеет выполнять различные трюки.

Трюки собаки наводят Дуангкео на одну мысль!

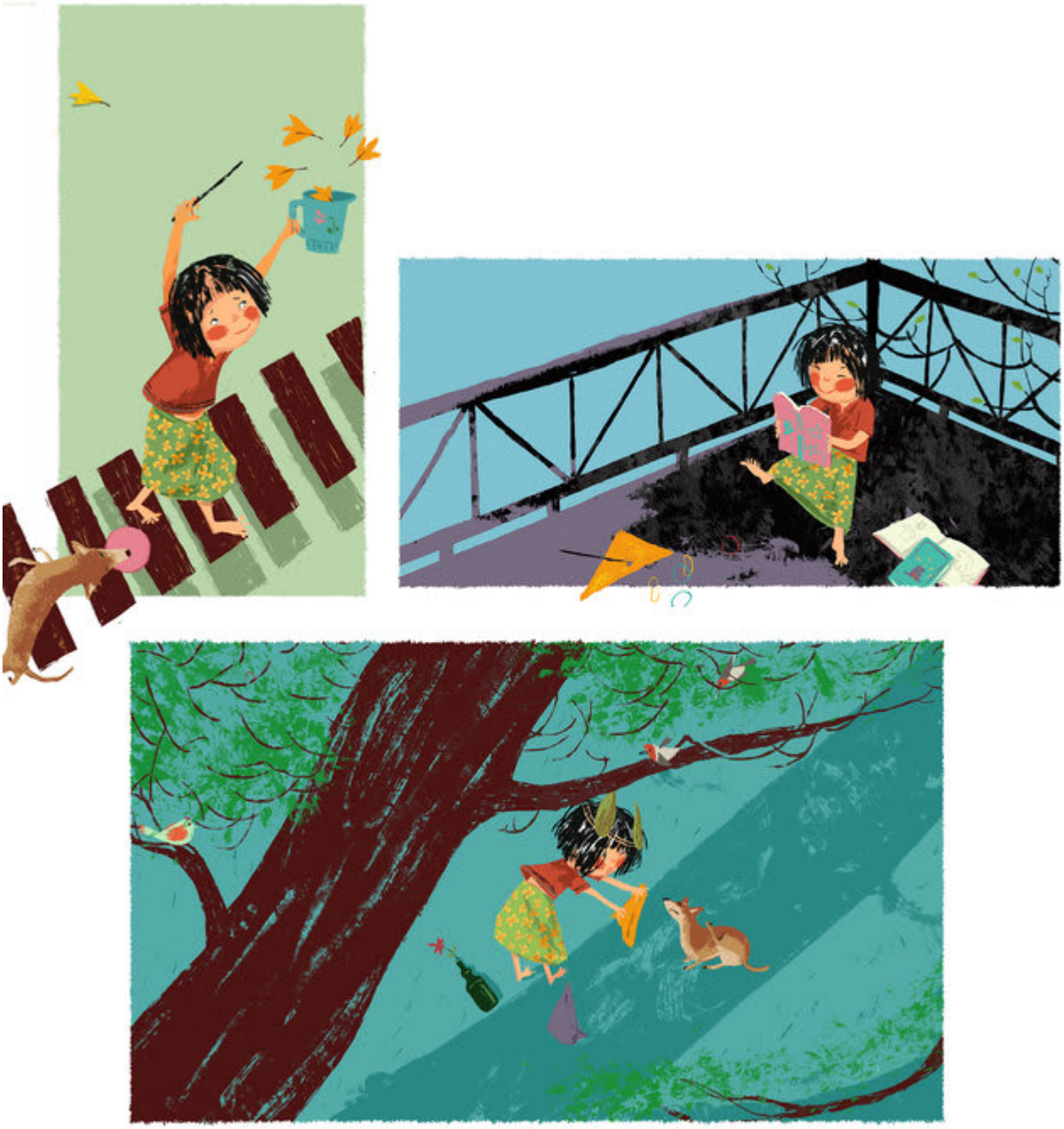

Она сама научится магическим трюкам и станет волшебницей!
А ее верный пес поможет ей в этом.

Сначала Дуангкео превращает корзину с рисом в волшебную шляпу.

Затем она превращает занавеску в плащ для фокусника.

Контейнер с рисом превращается в ее волшебную шкатулку.

Палочка для еды становится ее волшебной палочкой.

Дуангкео наконец-то стала хорошей фокусницей!
Теперь она и ее собака могут устраивать магические шоу для всех своих друзей.

Именно это они и делают.

This book was made possible by Pratham Books' StoryWeaver platform. Content under Creative Commons licenses can be downloaded, translated and can even be used to create new stories provided you give appropriate credit, and indicate if changes were made. To know more about this, and the full terms of use and attribution, please visit the following link .
Story Attribution:
This story:Douangkeo Wants to Be a Magicianis translated byAlisha Berger. The © for this translation lies with Room to Read, 2015. Some rights reserved. Released under CC BY 4.0 license.Based on Original story:'ດວງແກ້ວສາວນ້ອຍນັກມາຍາກົນ', byFongsamay Phommaxay. © Room to Read , 2015. Some rights reserved. Released under CC BY 4.0 license.
Other Credits:
This story 'Douamgkeo Wants to be a Magician' has been published on StoryWeaver by Room to Read.
Images Attributions:
Cover page:A magician comes out of a box with a dog and a wand, byLý Minh Phúc© Room to Read, 2015. Some rights reserved. Released under CC BY 4.0 license.Page 2:Four children playing outside, byLý Minh Phúc© Room to Read, 2015. Some rights reserved. Released under CC BY 4.0 license.Page 3:A girl teaching another, byLý Minh Phúc© Room to Read, 2015. Some rights reserved. Released under CC BY 4.0 license.Page 4:Girl sitting on top of ladder, byLý Minh Phúc© Room to Read, 2015. Some rights reserved. Released under CC BY 4.0 license.Page 5:A monk in a forest touching a leaf, byLý Minh Phúc© Room to Read, 2015. Some rights reserved. Released under CC BY 4.0 license.Page 6:Girl thinking about a magician pulling a rabbit out of a hat, byLý Minh Phúc© Room to Read, 2015. Some rights reserved. Released under CC BY 4.0 license.Page 7:Girl thinking about a cloak, a hat and a box, byLý Minh Phúc© Room to Read, 2015. Some rights reserved. Released under CC BY 4.0 license.Page 8:Girl and a dog

standing in front of hung sheets, byLý Minh Phúc© Room to Read, 2015. Some rights reserved. Released under CC BY 4.0 license.Page 9:Dog playing with a balloon, byLý Minh Phúc© Room to Read, 2015. Some rights reserved. Released under CC BY 4.0 license.Page 10:Girl with a leafy crown, and a dog, byLý Minh Phúc© Room to Read, 2015. Some rights reserved. Released under CC BY 4.0 license.Disclaimer:https://www.storyweaver.org.in/terms_and_conditions

Some rights reserved. This book is CC-BY-4.0 licensed. You can copy, modify, distribute and perform the work, even for commercial purposes, all without asking permission. For full terms of use and attribution, http://creativecommons.org/licenses/by/4.0/

This book was made possible by Pratham Books' StoryWeaver platform. Content under Creative Commons licenses can be downloaded, translated and can even be used to create new stories provided you give appropriate credit, and indicate if changes were made. To know more about this, and the full terms of use and attribution, please visit the following link .
Images Attributions:
Page 11:Girl playing with her dog and reading a book, byLý Minh Phúc© Room to Read, 2015. Some rights reserved. Released under CC BY 4.0 license.Page 12:Girl playing with spoons in the kitchen and dancing with a dog, byLý Minh Phúc© Room to Read, 2015. Some rights reserved. Released under CC BY 4.0 license.Page 13:Girl in a cloak playing with a dog, byLý Minh Phúc© Room to Read, 2015. Some rights reserved. Released under CC BY 4.0 license.Page 14:Gir carrying a container, byLý Minh Phúc© Room to Read, 2015. Some rights reserved. Released under CC BY 4.0 license.Page 15:Girl casting spell on a dog, byLý Minh Phúc© Room to Read, 2015. Some rights reserved. Released under CC BY 4.0 license.Page 16:Girl and a dog performing in front of an audience, byLý Minh Phúc© Room to Read, 2015. Some rights reserved. Released under CC BY 4.0 license.Page 17:Girl and a dog standing on top of a big black hat, byLý Minh Phúc© Room to Read, 2015. Some rights reserved. Released under CC BY 4.0 license.Disclaimer:https://www.storyweaver.org.in/terms_and_conditions

Some rights reserved. This book is CC-BY-4.0 licensed. You can copy, modify, distribute and perform the work, even for commercial purposes, all without asking permission. For full terms of use and attribution, http://creativecommons.org/licenses/by/4.0/

Дуангкео хочет стать волшебницей
Дуангкео хочет стать волшебницей! Она практикует фокусы и деморнстрирует их своей собаке. Сможете ли вы угадать, как ей одеться, чтобы выглядеть волшебницей?
Это книга уровня 2 для детей, которые узнают знакомые слова и могут читать новые с помощью взрослых.

Pratham Books goes digital to weave a whole new chapter in the realm of multilingual children's stories. Knitting together children, authors, illustrators and publishers. Folding in teachers, and translators. To create a rich fabric of openly licensed multilingual stories for the children of India and the world. Our unique online platform, StoryWeaver, is a playground where children, parents, teachers and librarians can get creative. Come, start weaving today, and help us get a book in every child's hand!