طاووس چې د الوتلو هیله لري

طاووس خپه دی. هغه غواړي لکه نور مرغان وکولای شي پرواز وکړي. کله چې د ښکو په راټولولو بوخت شي څه پېښېږي؟

طاووس چ د الوتلو هیله لري
لیکوال: الیشا برجر
انځورګر: شعباني حمیدو
ژباړه: درخت دانش کتابتون
ژباړن: محب الرحمن محب

طاوسي طاووس يو مهربانه او آرامه مرغه دی.

هغه له نورو مرغانو سره په ارام ژوند کوي. خو طاوسي يوه هيله لري.

پر ځمکه د مښوک وهلو پر ځای، هغه غوښتل چې لرې پرتو ځمکو ته والوزي.

هغه هیله لري چې د طبیعت ټوله ښکلا د خپل ځان لپاره ولیدلی شي.

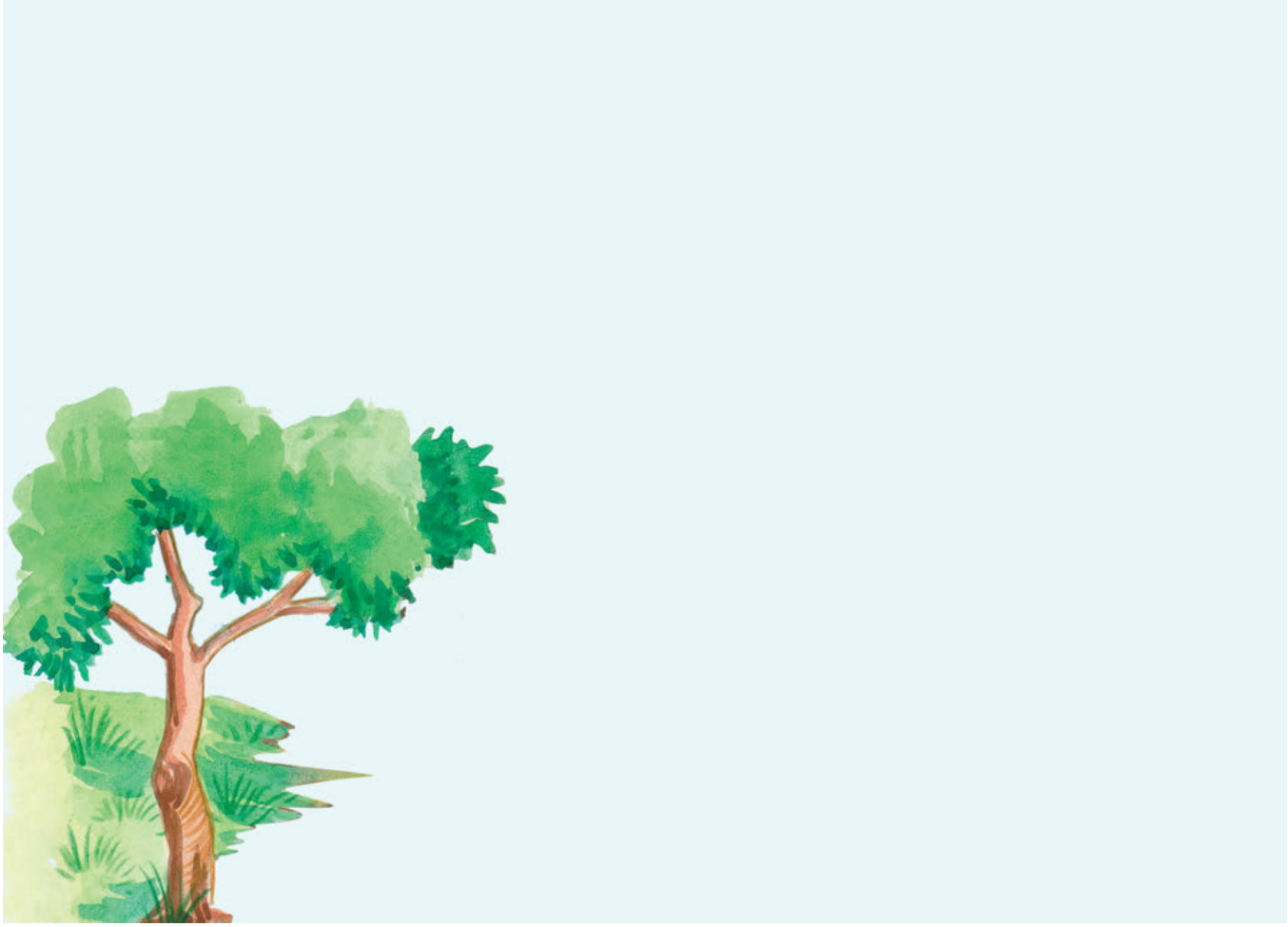

خو طاوسي طاووس د ډوډۍ لپاره لرې سفر نشوی کولای. ځینو مسخرو مرغانو هغه ځورولو. هغوی به چې کله د ډوډۍ په لټه کې چېرې تلل هغه به یې یوازې پرېښودلو

طاوسي طاووس له خپل ځان سره فکر وکړ. که زه یو مرغه یم نو باید والوتلی شم. نو ولې د نورو مرغانو په څېر نشم الوتلی؟

طاوسي طاووس ډ۪ر فکر وکړ.
هغه پر۪کړه وکړه چ۪ هغه به له نورو مرغانو ښ۪کا۪ راټولا۪ کړي.
په پټه د کونګ شاته ورغی.

د کونګ له شا څخه یې له دې پرته چې هغه پوه شي څو بڼکې راوشکولې
بڼکې ښکلې، اوږدې او تورې وې.

هغه له طوطي سره هم ورته چلند وکړ.
هغه ښکلي، شنه او ژړه ښکي تر لاسه کړه.

هغه له بېلابېلو مرغانو بېړکې غلا کوي.
هغه حتی له مرغابیو څخه هم بېړکې وشکولې چې په اوبو کې لامبو کوي. بېړکې ښکلې او سپینې وې
طاوسي د بېړکو د راټولولو راز وساتلو.

. طاوسي طاووس حتی له عقاب څخه بېکي غلا کړ کله چې هغوی پر خوراک بوخت وو

تر اوسه یې ډېر بېلابېل ښکېلې راټولې کړي.
هغه یې په چالاکۍ سره یو ځای خوځوي.

هغه په پام سره خپلې لکې ته ښېکې وروتړلې. کله یې چې خپله لکې خوره کړه، ښېکي د یوه پکې په توګه خورې شوې.

هغه ښکلي وو. بېلابېلو رنګونو هغې ته لا ښکلا ورکړې وه.

اوس په کلي کې تر ټولو ښایسته مرغه طاووسي طاووس و.
څخ بل مرغه هم د طاووسي طاووس په څېر ښکلې بڼې نه درلودلې.

طاوسي طاووس خوشحاله و. ځکه د ځنګله تر ټولو ښکلي مرغه نور نه غوښتل والوزي. نورو مرغانو نور نه غوښتل هغه مسخره کړي یا وځوروي. هغوی د هغ پر ستایلو بوخت وو

This book was made possible by Pratham Books' StoryWeaver platform. Content under Creative Commons licenses can be downloaded, translated and can even be used to create new stories provided you give appropriate credit, and indicate if changes were made. To know more about this, and the full terms of use and attribution, please visit the following link .
Story Attribution:
This story:The Peacock Who Wished to Flyis translated byAlisha Berger. The © for this translation lies with Room to Read, 2015. Some rights reserved. Released under CC BY 4.0 license.Based on Original story:'Tausi Aliyetamani Kupaa', byDeogratias Simba. © Room to Read , 2015. Some rights reserved. Released under CC BY 4.0 license.
Other Credits:
This story 'The Peacock Who Wished to Fly' has been published on StoryWeaver by Room to Read.
Images Attributions:
Cover page:A peacock chick, byShabani Hamidu© Room to Read, 2015. Some rights reserved. Released under CC BY 4.0 license.Page 2:A peacock with other birds, byShabani Hamidu© Room to Read, 2015. Some rights reserved. Released under CC BY 4.0 license.Page 3:A peacock dreams of flying, byShabani Hamidu© Room to Read, 2015. Some rights reserved. Released under CC BY 4.0 license.Page 4:A peacock with two birds, byShabani Hamidu© Room to Read, 2015. Some rights reserved. Released under CC BY 4.0 license.Page 5:A peacock looks up, byShabani Hamidu© Room to Read, 2015. Some rights reserved. Released under CC BY 4.0 license.Page 6:A tree, byShabani Hamidu© Room to Read, 2015. Some rights reserved. Released under CC BY 4.0 license.Page 7:A peacock looks at two flying birds, byShabani Hamidu© Room to Read, 2015. Some rights reserved. Released under CC BY 4.0 license.Page 8:A peacock with another bird, byShabani Hamidu© Room to Read, 2015. Some rights reserved. Released under CC BY 4.0 license.Page 9:A peacock with a black

feather, byShabani Hamidu© Room to Read, 2015. Some rights reserved. Released under CC BY 4.0 license.Page 10:A peacock with a parrot, byShabani Hamidu© Room to Read, 2015. Some rights reserved. Released under CC BY 4.0 license.Disclaimer:https://www.storyweaver.org.in/terms_and_conditions

Some rights reserved. This book is CC-BY-4.0 licensed. You can copy, modify, distribute and perform the work, even for commercial purposes, all without asking permission. For full terms of use and attribution, http://creativecommons.org/licenses/by/4.0/

This book was made possible by Pratham Books' StoryWeaver platform. Content under Creative Commons licenses can be downloaded, translated and can even be used to create new stories provided you give appropriate credit, and indicate if changes were made. To know more about this, and the full terms of use and attribution, please visit the following link .
Images Attributions:
Page 11:A peacock takes a feather from a duck, byShabani Hamidu© Room to Read, 2015. Some rights reserved. Released under CC BY 4.0 license.Page 12:A peacock takes a feather from eagles, byShabani Hamidu© Room to Read, 2015. Some rights reserved. Released under CC BY 4.0 license.Page 13:A peacock lays down several colourful feathers, byShabani Hamidu© Room to Read, 2015. Some rights reserved. Released under CC BY 4.0 license.Page 14:A peacock looks at its tail, byShabani Hamidu© Room to Read, 2015. Some rights reserved. Released under CC BY 4.0 license.Page 15:A peacock, byShabani Hamidu© Room to Read, 2015. Some rights reserved. Released under CC BY 4.0 license.Page 16:A peacock surrounded by birds, byShabani Hamidu© Room to Read, 2015. Some rights reserved. Released under CC BY 4.0 license.Disclaimer:https://www.storyweaver.org.in/terms_and_conditions

Some rights reserved. This book is CC-BY-4.0 licensed. You can copy, modify, distribute and perform the work, even for commercial purposes, all without asking permission. For full terms of use and attribution, http://creativecommons.org/licenses/by/4.0/

طاووس چې د الوتلو هیله لري (پښتو)
طاووس خپه دی. هغه غواړي لکه نور مرغان وکولای شي پرواز وکړي. کله چې د ښکو په راټولولو بوخت شي څه پېښېږي؟
دا د دویمې سویې کتاب د هغو ماشومانو لپاره دی چې غواړي لوست پیل کړي.

PRATHAM BOOKS
storyweaver

Pratham Books goes digital to weave a whole new chapter in the realm of multilingual children's stories. Knitting together children, authors, illustrators and publishers. Folding in teachers, and translators. To create a rich fabric of openly licensed multilingual stories for the children of India and the world. Our unique online platform, StoryWeaver, is a playground where children, parents, teachers and librarians can get creative. Come, start weaving today, and help us get a book in every child's hand!