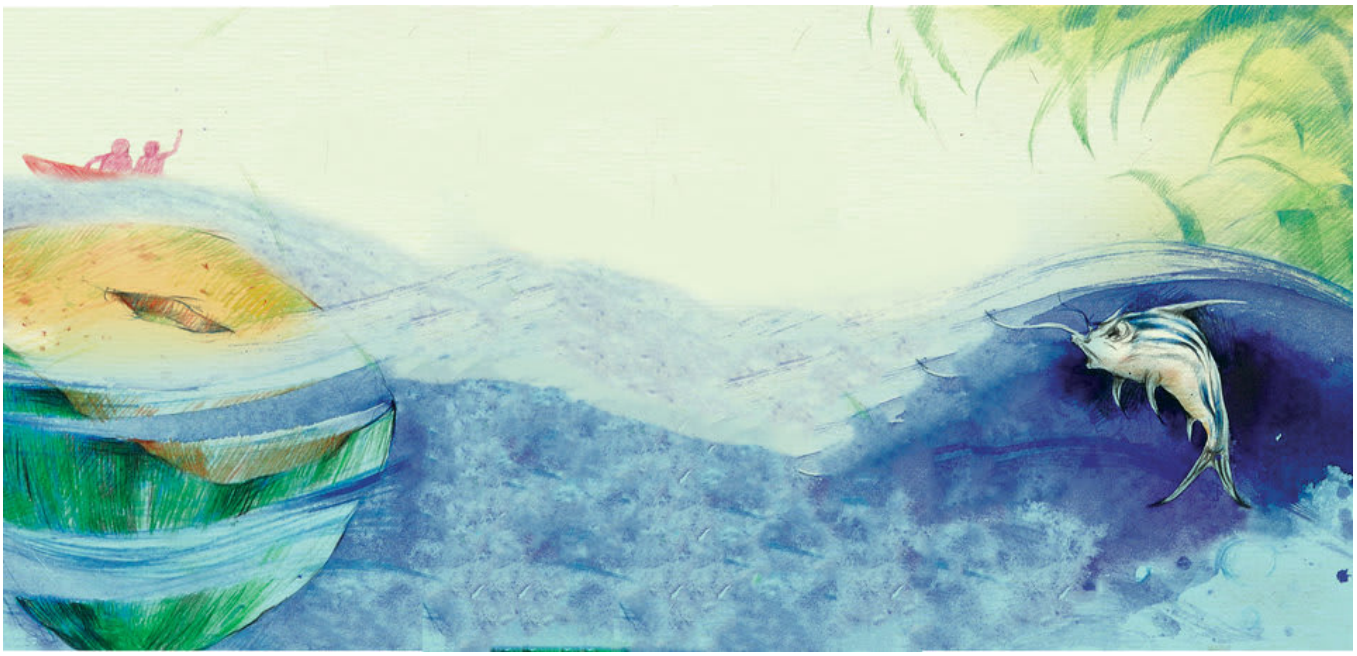

د کب ماموریت

د کب ښوونځی یو ماموریت لري چې د خپل کور کثافات پاک کړي. ګډ کار کوي چې انسانان دې ته اړ کړي چې اوبه پاکې وساتي. آیا فکر کوئ انسانان به یې ومني؟

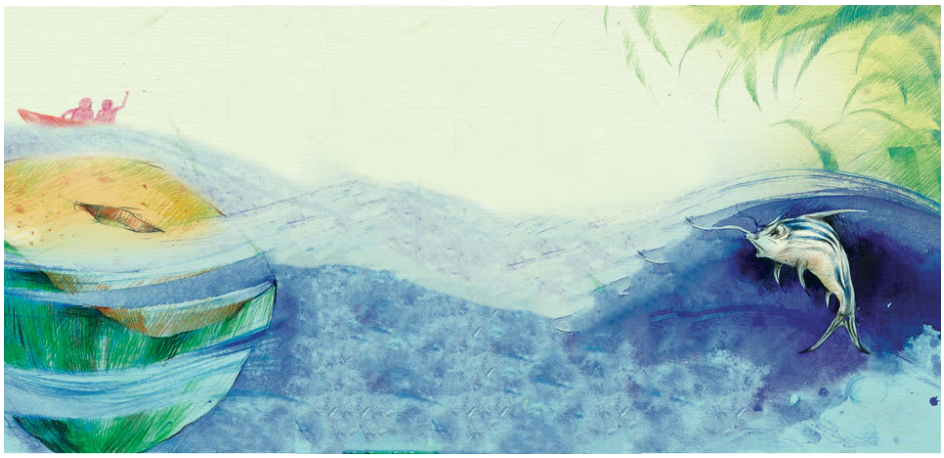

Room to Read®

Level 3

د کب ماموریت
لیکوال: احمد مشفقا نازنین
انځورګر: عارفل اسلام
ژباړه: درخت دانش کتابتون
ژباړن: محب الرحمن محب

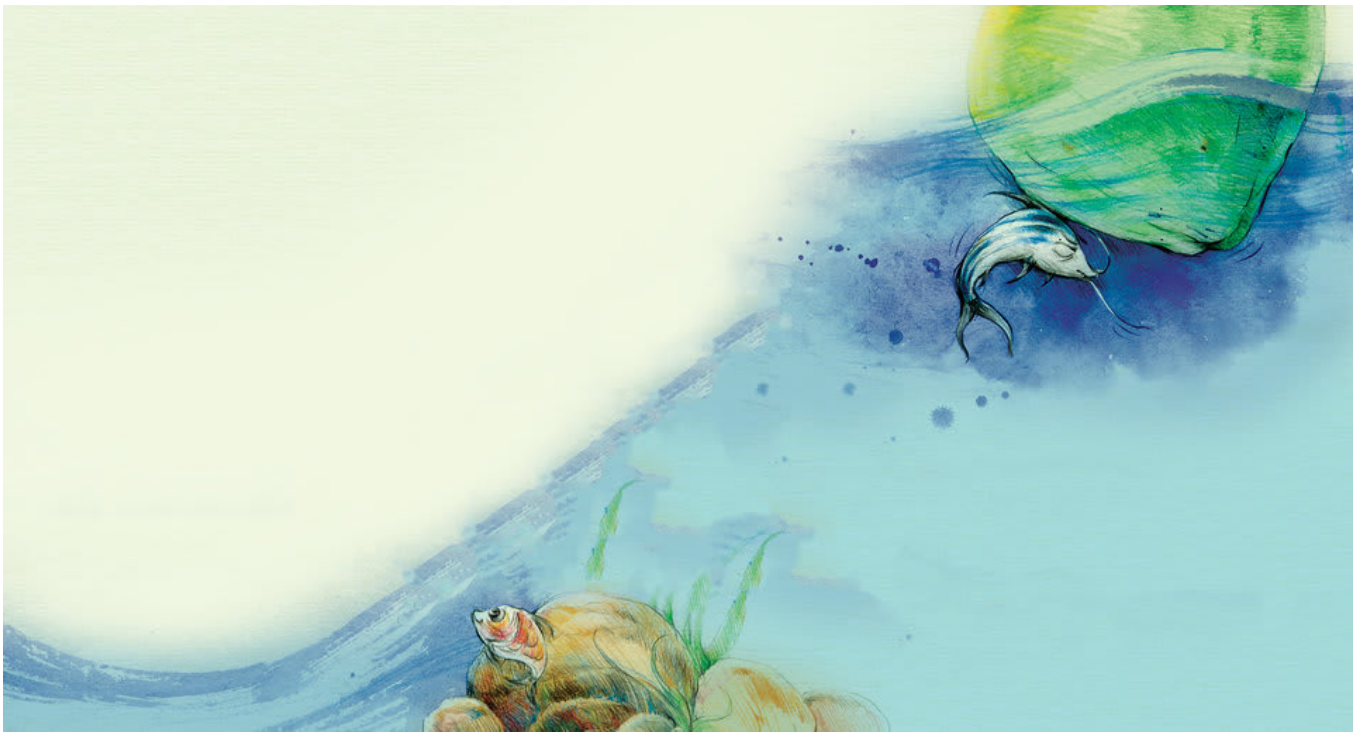

ټنګرا او پوټي په سیند کې لوېږ کوي. یو ناڅاپه د ټنګرا سر د یوه کلک شي سره لګېږي.

ټنګرا په غوسه وايي (اوففف دا څه دي؟)
دا د یوه ناریال پوستکی دی.
پوټي پوښتنه کوي: (آیا سیندونه د کثافاتو د اچولو ځایونه ګرځ□دلي؟)

(سیند به ډېر ښکلی وي: فکر کوي ټینګرا
شاوخوا لامبو کوي او ډېر کثافات ویني. اوبه چټلې ده او د خلکو له کثافاتو پک دی.
ټینګرا لا ډېر په غوسه کیږي.

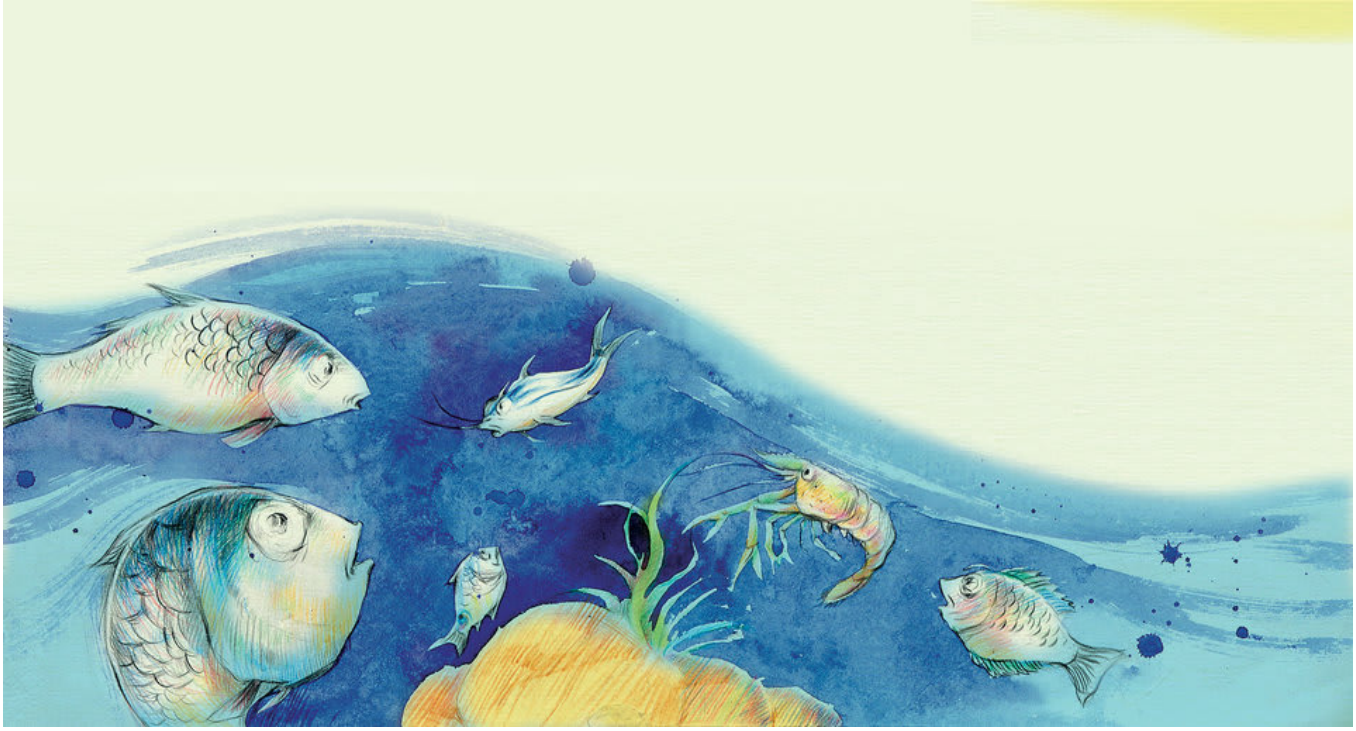

ټنګرا خپل ملګري پوټي، روی، کاټلا، چیرګري او کوی راغونډوي او له هغوی څخه مرسته غواړي. هغوی څنګه کولای شي خپل استوګنځی پاک کړي؟ کب پرکړه کوي چې له انسانانو سره نغ په نغه وغږیږي.

بله ورځ، ټ□نګرا او د هغه ملګري د سیند له بانک څخه لیدنه کوي او یو هلک په ګوته کوي چ□ په اوبو ک□ کثافات اچوي. هغه ته په ارام□ سره وایي، (ته زمور کور چټلو□، ول□ د□ خپل کثافات په اوبو ک□ اچو□؟)

هلک حیران پاتې شي او په کوچني اواز وايي (بخښنه غواړم، ما هېڅ کله هم د خپلې کړنې په هکله فکر نه دی کړی)

هلک د کب پیغام له خپلو ټولو نورو ملګرو سره شریکوي. هر څوک یې اوري.
ټول کبان له خوشحالۍ نڅا کوي.

بله ورځ، ټ□نګرا او د هغه ملګري ښوونځي ته په هیجان سره لامبو کوي. هغوی پوهیږي چ□ کور به ي□ بیاځل ښکلی شي.

This book was made possible by Pratham Books' StoryWeaver platform. Content under Creative Commons licenses can be downloaded, translated and can even be used to create new stories provided you give appropriate credit, and indicate if changes were made. To know more about this, and the full terms of use and attribution, please visit the following link.
Story Attribution:
This story: 'Mission of the Fish' is translated byCelia Bolam. The © for this translation lies with Room to Read, 2012. Some rights reserved. Released under CC BY 4.0 license. Based on the original story: '□□□□□□□ □□□□□□', by Ahmed Musfica Naznin. © Room to Read, 2012. Some rights reserved. Released under CC BY 4.0 license.
Other Credits:
This story 'Mission of the Fish' has been published on StoryWeaver by Room to Read.
Images Attributions:
Cover page: A fish looks angrily towards a boat with people in it, by Ariful Islam© Room to Read, 2012. Some rights reserved. Released under CC BY 4.0 license. Page 2: A fish bumps its head on a coconut shell, by Ariful Islam© Room to Read, 2012. Some rights reserved. Released under CC BY 4.0 license. Page 3: A fish looks angrily at a coconut shell, by Ariful Islam© Room to Read, 2012. Some rights reserved. Released under CC BY 4.0 license. Page 4: Fish look angrily at rubbish in the sea, by Ariful Islam© Room to Read, 2012. Some rights reserved. Released under CC BY 4.0 license. Page 5: Many fish have a meeting, by Ariful Islam© Room to Read, 2012. Some rights reserved. Released under CC BY 4.0 license. Page 6: A fish talks angrily to a boy throwing rubbish in the sea, by Ariful Islam© Room to Read, 2012. Some rights reserved. Released under CC BY 4.0 license. Page 7: Fish talk angrily to a boy on a boat, by Ariful Islam© Room to Read, 2012. Some rights reserved. Released under CC BY 4.0 license. Page 8: Fish swim excitedly as children on a boat talk with each other, by Ariful

Islam© Room to Read, 2012. Some rights reserved. Released under CC BY 4.0 license. Page 9: Fish hold books, by Ariful Islam© Room to Read, 2012. Some rights reserved. Released under CC BY 4.0 license. Disclaimer: https://www.storyweaver.org.in/terms_and_conditions

Some rights reserved. This book is CC-BY-4.0 licensed. You can copy, modify, distribute and perform the work, even for commercial purposes, all without asking permission. For full terms of use and attribution, http://creativecommons.org/licenses/by/4.0/

د کب ماموریت (پښتو)
د کب ښوونځی یو ماموریت لري چې د خپل کور کثافات پاک کړي. ګډ کار کوي چې انسانان
دې ته اړ کړي چې اوبه پاکې وساتي. آیا فکر کوئ انسانان به یې ومني؟
دا د درېیمې سویې کتاب د هغو ماشومانو لپاره دی چې په خپله لوست ته چمتو دي.

PRATHAM BOOKS
storyweaver

Pratham Books goes digital to weave a whole new chapter in the realm of multilingual children's stories. Knitting together children, authors, illustrators and publishers. Folding in teachers, and translators. To create a rich fabric of openly licensed multilingual stories for the children of India and the world. Our unique online platform, StoryWeaver, is a playground where children, parents, teachers and librarians can get creative. Come, start weaving today, and help us get a book in every child's hand!