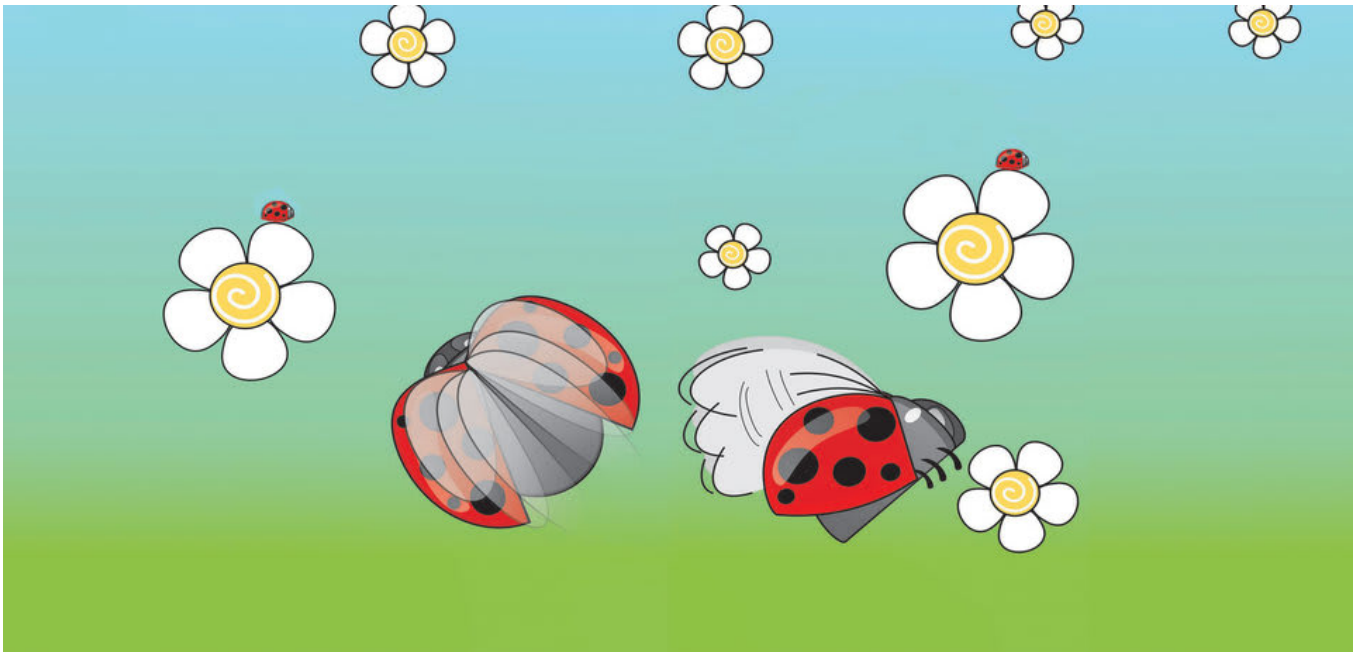

Ikondera

Abana babiri babonye ikondera ubwo bavaga ku ishuri. Ese ako gasimba ni ak'ubuhe bwoko?

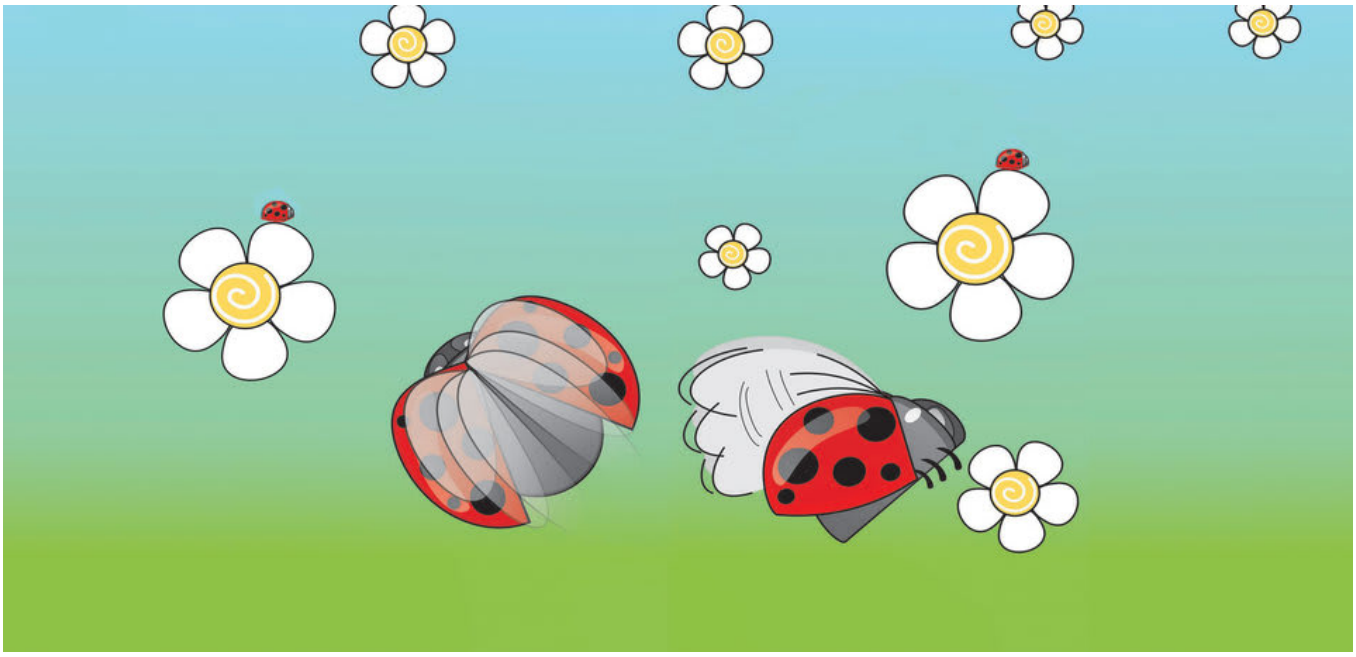

Ikondera
Translated and approved by Rwanda Education Board

RWANDA EDUCATION BOARD
P.O Box 3817 Kigali
Telephone: (+250) 255121482
E-mail: info@reb.rw
Website: www.reb.rw

Umwanditsi: Shantdas Manandhar
Uwashushanyije: Promina Shreshtha
Uwahinduye: NGARUKIYINTWARI Donat

Ikondera ni agasimba gafite amabara menshi y'utudomagure tw'umukara.
Utudomagure twinshi tw'umukara.

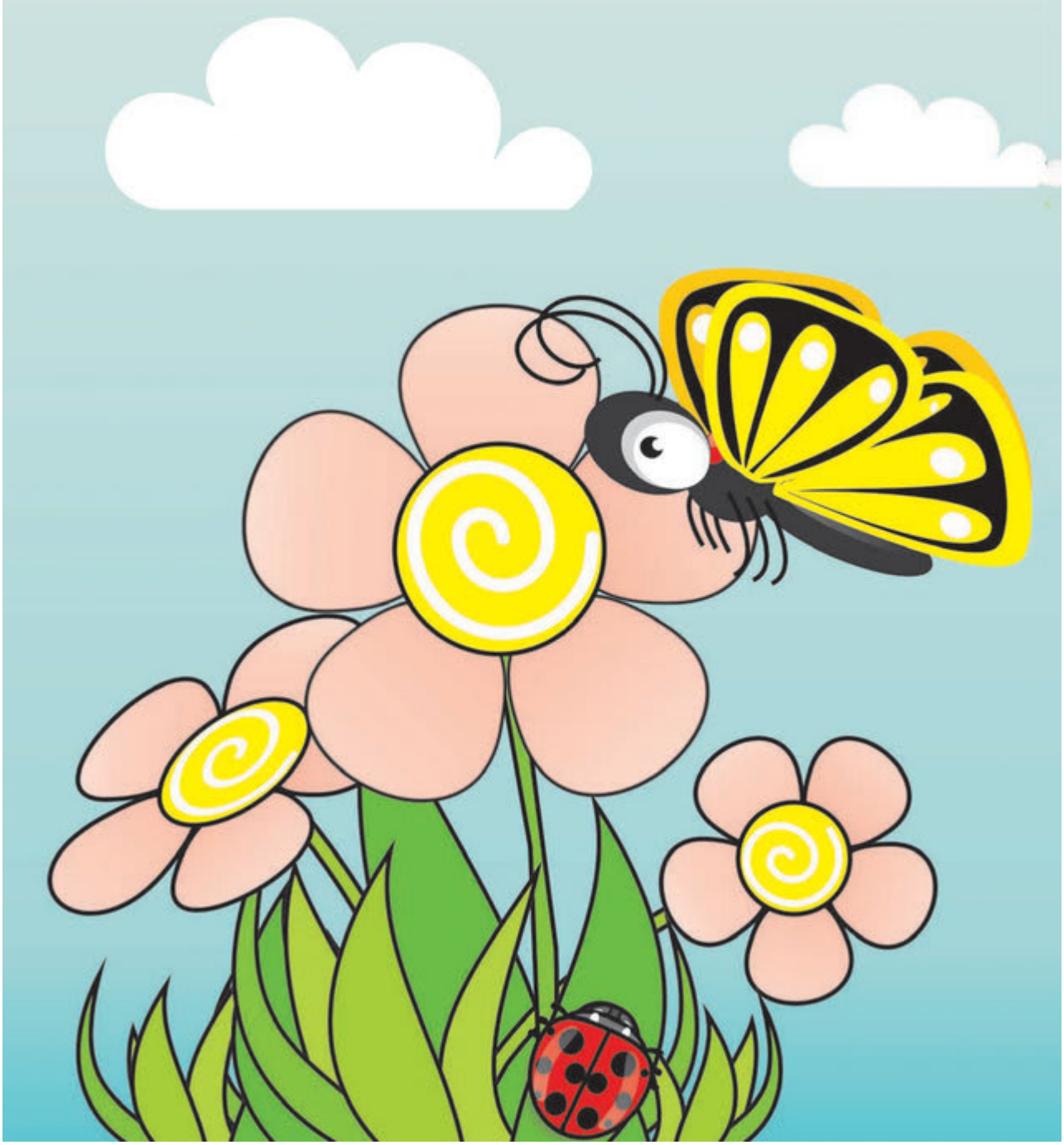

Ikondera si ikinyugunyugu.

Ni agasimba gatandukanye n'ikinyugunyugu.

Si agasimba gafite amababa arambuye.

Ni agasimba gafite amababa ahinnye.

Ntabwo ari agasimba kanini.

Ni agasimba gato.

Gafite amabara y'utudomagure dufite imiterere n'umubyimba bingana. Umubiri wako ufite ibara ritukura n'amabara y'utudomagure tw'umukara.

Ikondera, ni gute wabonye ayo mabara y'utudomagure tw'umukara ku mubiri wawe?

Ese ni wowe wayihaye?

Ese wampaho ibara rimwe?

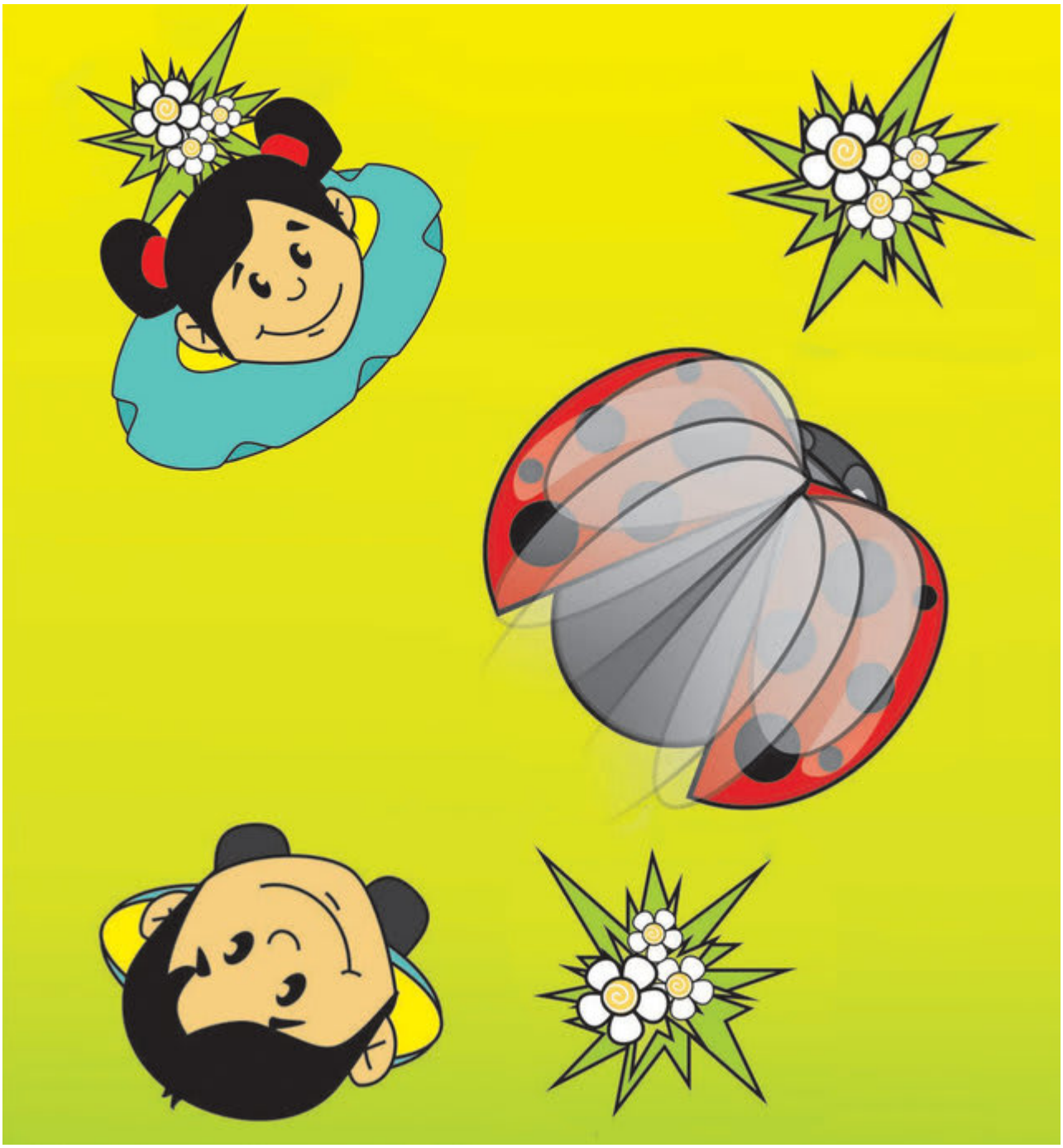

Ndashaka utwo tubara twawe.

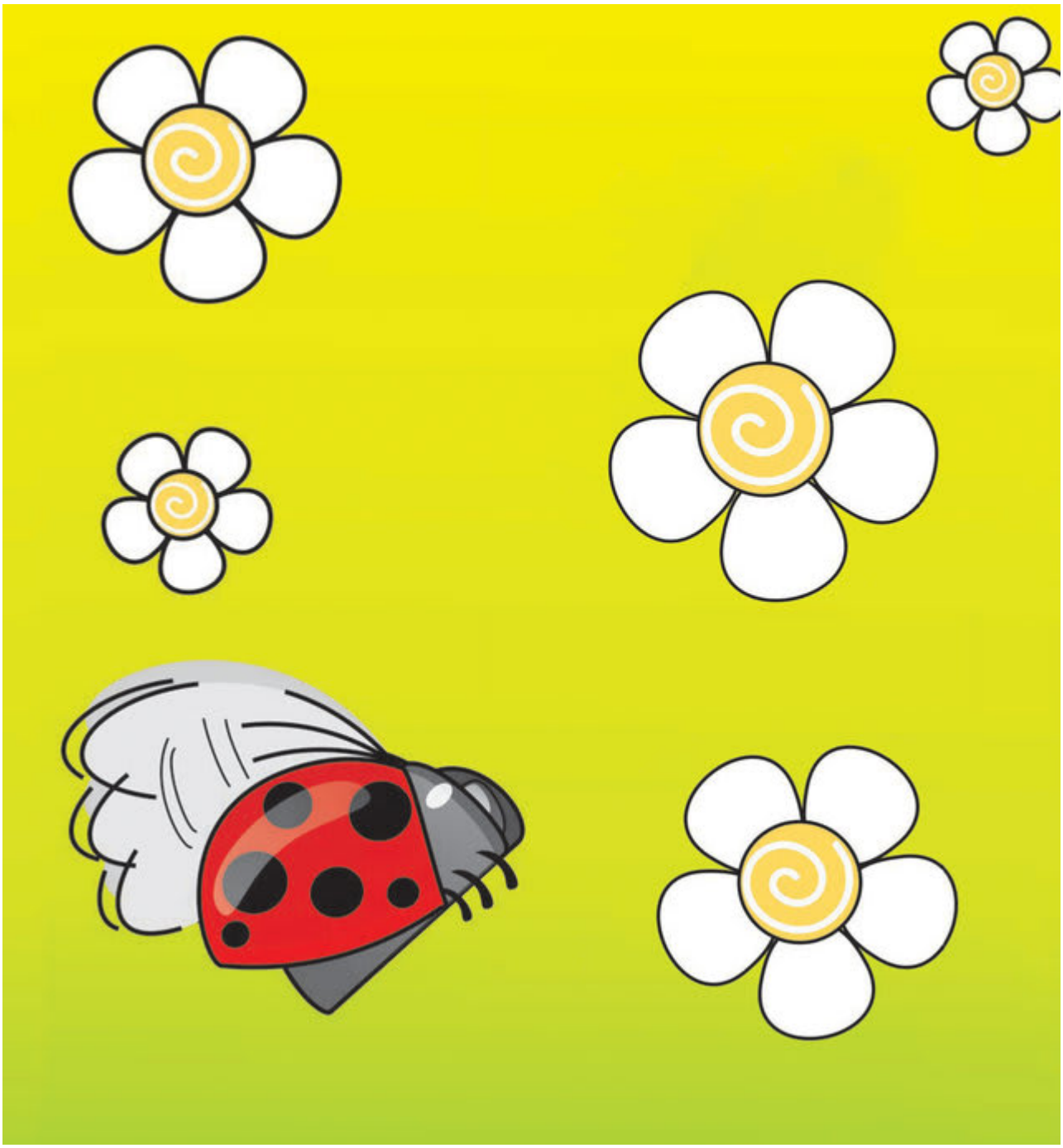

Si utubara twinshi, ndashaka kamwe gusa.

Ibara rimwe ritukura nashyira mu gahanga kanjye kugira ngo nse n'ikondera.

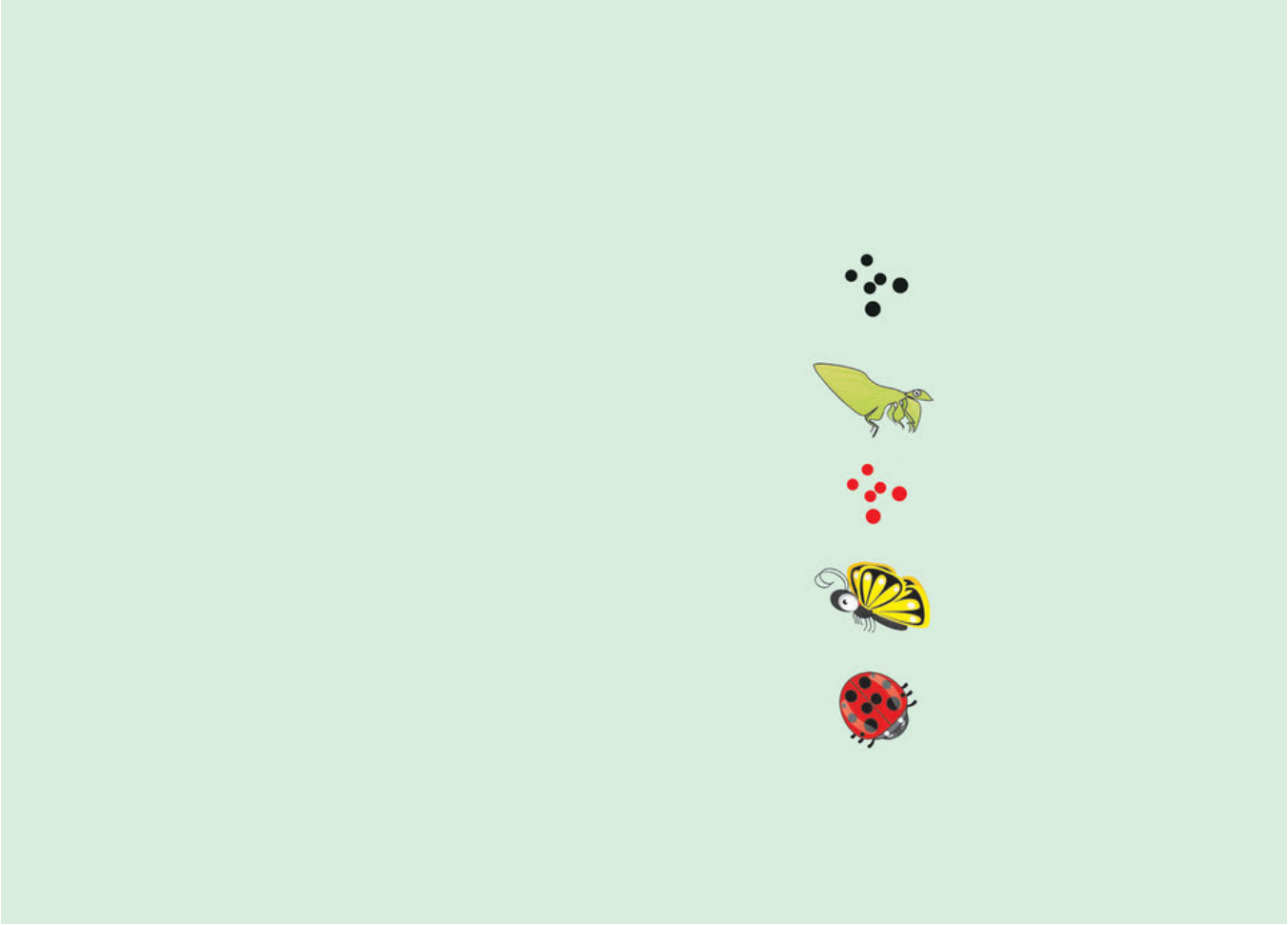

Huza ibi bikurikira:

Ikondera

Ikinyugunyugu

Agasimba gafite amababa arambuye

Ibara ry'umukara ry'akadomagure

ibara ritukura ry'akadomagure

This book was made possible by Pratham Books' StoryWeaver platform. Content under Creative Commons licenses can be downloaded, translated and can even be used to create new stories provided you give appropriate credit, and indicate if changes were made. To know more about this, and the full terms of use and attribution, please visit the following link .
Story Attribution:
This story:The Ladybirdis translated byStephanie Wei. The © for this translation lies with Room to Read, 2008. Some rights reserved. Released under CC BY 4.0 license.Based on Original story:'□□□□□□□ □□□□', byShantdas Manandhar. © Room to Read , 2008. Some rights reserved. Released under CC BY 4.0 license.
Other Credits:
This story 'The Ladybird' has been published on StoryWeaver by Room to Read.
Images Attributions:
Cover page:Two ladybirds, byPromina Shreshtha© Room to Read, 2008. Some rights reserved. Released under CC BY 4.0 license.Page 2:Two children see a ladybird, byPromina Shreshtha© Room to Read, 2008. Some rights reserved. Released under CC BY 4.0 license.Page 3:A butterfly and a ladybird, byPromina Shreshtha© Room to Read, 2008. Some rights reserved. Released under CC BY 4.0 license.Page 4:A ladybird and a praying mantis, byPromina Shreshtha© Room to Read, 2008. Some rights reserved. Released under CC BY 4.0 license.Page 5:Two children and a ladybird, byPromina Shreshtha© Room to Read, 2008. Some rights reserved. Released under CC BY 4.0 license.Page 6:A ladybird surrounded by spots, byPromina Shreshtha© Room to Read, 2008. Some rights reserved. Released under CC BY 4.0 license.Page 7:Two children see a ladybird on a leaf, byPromina Shreshtha© Room to Read, 2008. Some rights reserved. Released under CC BY 4.0 license.Page 8:Two children see a flying ladybird, byPromina Shreshtha© Room to Read, 2008. Some rights reserved. Released

under CC BY 4.0 license.Page 9:A girl points to a ladybird, byPromina Shreshtha© Room to Read, 2008. Some rights reserved. Released under CC BY 4.0 license.Page 10:Two children look up to a ladybird, byPromina Shreshtha© Room to Read, 2008. Some rights reserved. Released under CC BY 4.0 license.Disclaimer:https://www.storyweaver.org.in/terms_and_conditions

Some rights reserved. This book is CC-BY-4.0 licensed. You can copy, modify, distribute and perform the work, even for commercial purposes, all without asking permission. For full terms of use and attribution, http://creativecommons.org/licenses/by/4.0/

This book was made possible by Pratham Books' StoryWeaver platform. Content under Creative Commons licenses can be downloaded, translated and can even be used to create new stories provided you give appropriate credit, and indicate if changes were made. To know more about this, and the full terms of use and attribution, please visit the following link .
Images Attributions:
Page 11:A ladybird among flowers, byPromina Shreshtha© Room to Read, 2008. Some rights reserved. Released under CC BY 4.0 license.Page 12:A ladybird, red spots and a girl, byPromina Shreshtha© Room to Read, 2008. Some rights reserved. Released under CC BY 4.0 license.Page 13:A ladybird, butterfly and praying mantis, byPromina Shreshtha© Room to Read, 2008. Some rights reserved. Released under CC BY 4.0 license.Disclaimer:https://www.storyweaver.org.in/terms_and_conditions

Some rights reserved. This book is CC-BY-4.0 licensed. You can copy, modify, distribute and perform the work, even for commercial purposes, all without asking permission. For full terms of use and attribution, http://creativecommons.org/licenses/by/4.0/

The Ladybird (English)
Two children discover a ladybird while walking back from school. What kind of insect is it?
This is a Level 1 book for children who are eager to begin reading.

PRATHAM BOOKS
storyweaver

Pratham Books goes digital to weave a whole new chapter in the realm of multilingual children's stories. Knitting together children, authors, illustrators and publishers. Folding in teachers, and translators. To create a rich fabric of openly licensed multilingual stories for the children of India and the world. Our unique online platform, StoryWeaver, is a playground where children, parents, teachers and librarians can get creative. Come, start weaving today, and help us get a book in every child's hand!