?

All Children Reading - Cambodia

Meas Sovannara

Let's Read

The Asia Foundation

#

####### ### ### #### ### #### #

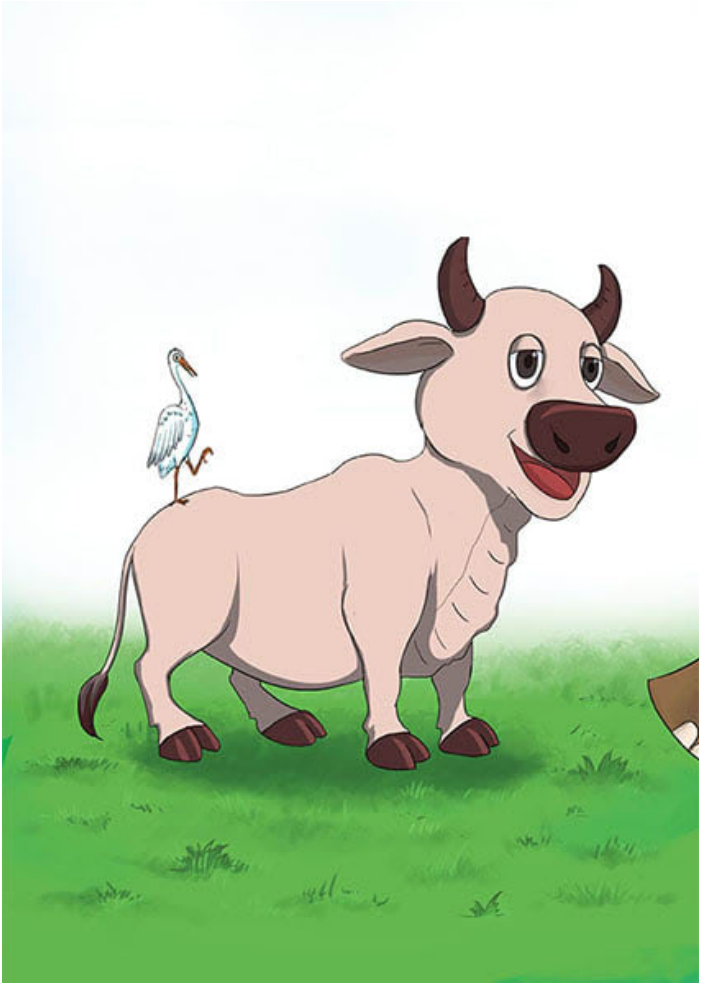

#

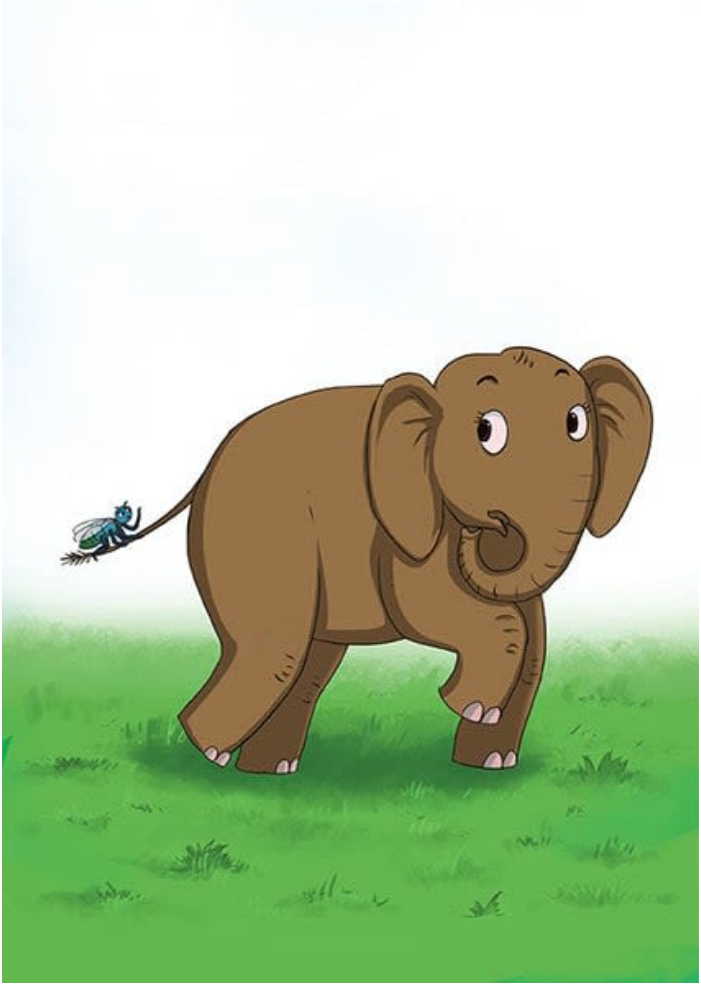

#

############ ### ## ### #### #

################ ### ## ### #### #

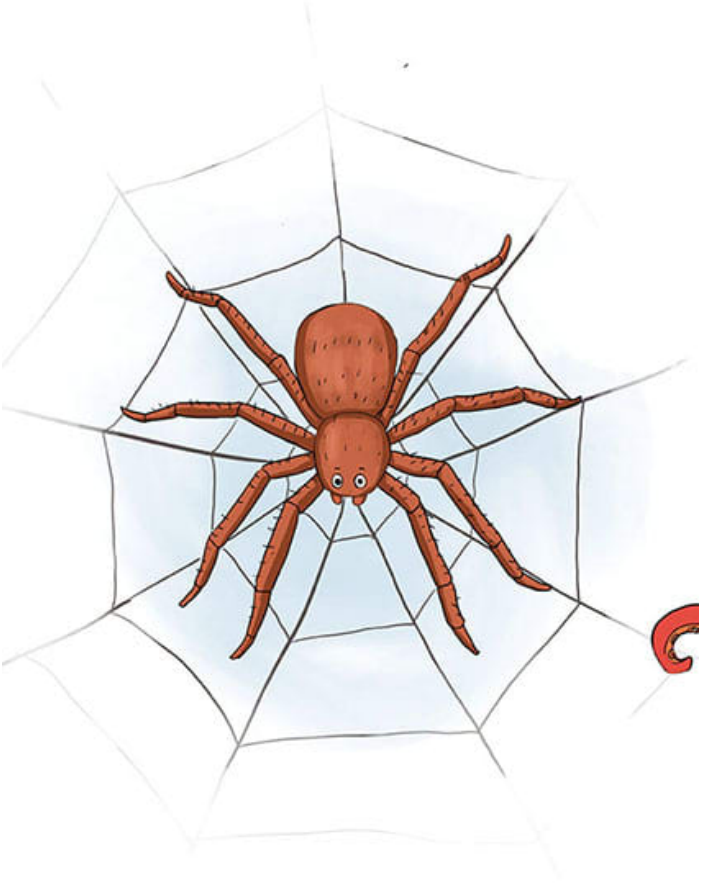

############ ### #### ### #### #

####### ### ### ### #### ### #### #

All Children Reading: A Grand Challenge for Development (ACR GCD) Founding Partners (the United States Agency for International Development [USAID], World Vision ### Australian Government), ####### Global Book Alliance ## ###### #### ####### ## ##### The Asia Foundation ## #### ###### # #### ACR GCD Founding Partners ## Global Book Alliance## ####### ######### ### # #### ###### ## ####### #### ####### ## ##### ####### ##### ACR GCD ## #### ### ####### ####### ##### ######## ## ####### ##### ### ACR GCD ## #### #### ######

Brought to you by

The Asia Foundation

Let's Read is an initiative of The Asia Foundation's Books for Asia program that fosters young readers in the Asia-Pacific. booksforasia.org To read more books like this and get further information, visit letsreadasia.org .
Original Story ##########, Author: All Children Reading - Cambodia. Illustrator: ### #########.
Published by The Asia Foundation - Let's Read, https://www.letsreadasia.org © The Asia Foundation - Let's Read. Released under CC BY 4.0.
This work is a modified version of the original story. © The Asia Foundation, 2020. Some rights reserved. Released under CC BY 4.0.

For full terms of use and attribution, http://creativecommons.org/licenses/by/4.0/
Contributing translators: ishwor thokar and ganesh thangpal