storyweaver Community

Level 1

#####...

Author: Ursula Nafula
Illustrator: Wiehan de Jager
Translator: A. P.

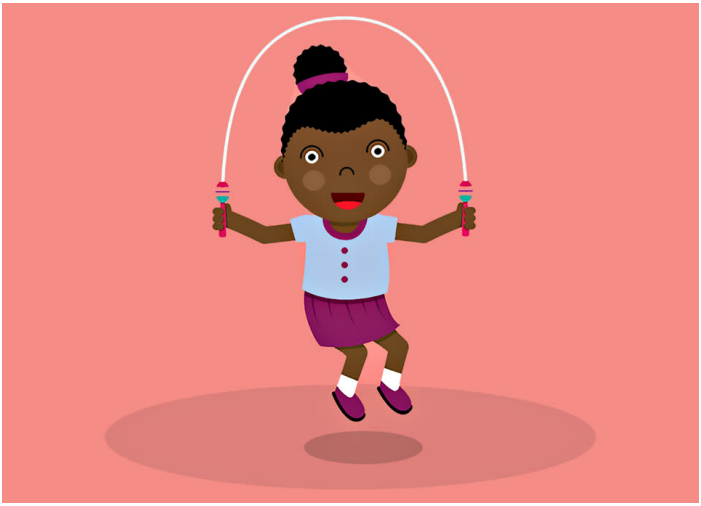

abc
de

Aa

This book was made possible by Pratham Books' StoryWeaver platform. Content under Creative Commons licenses can be downloaded, translated and can even be used to create new stories - provided you give appropriate credit, and indicate if changes were made. To know more about this, and the full terms of use and attribution, please visit the following link .
Story Attribution:
This story:###### #####...is translated byA. P.. The © for this translation lies with A. P., 2019. Some rights reserved. Released under CC BY 4.0 license.Based on Original story:'I Like', byUrsula Nafula. © African Storybook Initiative , 2014. Some rights reserved. Released under CC BY 4.0 license.
Images Attributions:
Cover page:A woman and a girl talking, byWiehan de Jager© African Storybook Initiative, 2014. Some rights reserved. Released under CC BY 4.0 license.Page 2:Skipping rope, byWiehan de Jager© African Storybook Initiative, 2014. Some rights reserved. Released under CC BY 4.0 license. Page 3:A girl skipping, byWiehan de Jager© African Storybook Initiative, 2014. Some rights reserved. Released under CC BY 4.0 license.Page 4:Two girls skip, byWiehan de Jager© African Storybook Initiative, 2014. Some rights reserved. Released under CC BY 4.0 license.Page 5:A girl reads, byWiehan de Jager© African Storybook Initiative, 2014. Some rights reserved. Released under CC BY 4.0 license.Page 6:A girl meets her friends, byWiehan de Jager© African Storybook Initiative, 2014. Some rights reserved. Released under CC BY 4.0 license.Page 7:A girl washes vessels, byWiehan de Jager© African Storybook Initiative, 2014. Some rights reserved. Released under CC BY 4.0 license.Page 8:A girl writes the English alphabet, byWiehan de Jager© African Storybook Initiative, 2014. Some rights reserved. Released under CC BY 4.0 license.Page 9:A girl eats fruit, byWiehan de Jager© African Storybook Initiative, 2014. Some rights reserved. Released under CC BY 4.0 license.Page 10:A girl sleeps, byWiehan de Jager© African Storybook Initiative, 2014. Some rights reserved. Released under CC BY 4.0 license.Disclaimer:https://www.storyweaver.org.in/terms_and_conditions

Some rights reserved. This book is CC--BY--4.0 licensed. You can copy, modify, distribute and perform the work, even for commercial purposes, all without asking permission. For full terms of use and attribution, http://creativecommons.org/licenses/by/4.0/

This book was made possible by Pratham Books' StoryWeaver platform. Content under Creative Commons licenses can be downloaded, translated and can even be used to create new stories - provided you give appropriate credit, and indicate if changes were made. To know more about this, and the full terms of use and attribution, please visit the following link .
Images Attributions:
Page 11:A woman talks about a dog, byWiehan de Jager© African Storybook Initiative, 2014. Some rights reserved. Released under CC BY 4.0 license.Page 12:A girl thinks of many activities, byWiehan de Jager© African Storybook Initiative, 2014. Some rights reserved. Released under CC BY 4.0 license.Disclaimer:https://www.storyweaver.org.in/terms_and_conditions

Some rights reserved. This book is CC--BY--4.0 licensed. You can copy, modify, distribute and perform the work, even for commercial purposes, all without asking permission. For full terms of use and attribution, http://creativecommons.org/licenses/by/4.0/

#####... (Konkani)

####?

This is a Level 1 book for children who are eager to begin reading.

PRATHAM BOOKS

storyweaver

Pratham Books goes digital to weave a whole new chapter in the realm of multilingual children's stories. Knitting together children, authors, illustrators and publishers. Folding in teachers, and translators. To create a rich fabric of openly licensed multilingual stories for the children of India -- and the world. Our unique online platform, StoryWeaver, is a playground where children, parents, teachers and librarians can get creative. Come, start weaving today, and help us get a book in every child's hand!