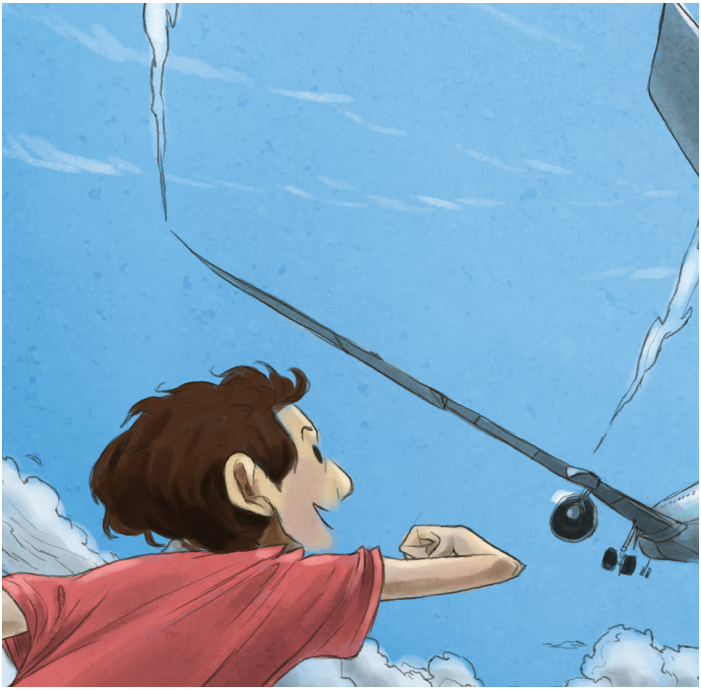

storyweaver Community

Level 1

###!

Author: User Amna Singh
Illustrators: Aditi Dilip, Harshvardhan Gantha, Manjari Chakravarti, Neeta Gangopadhya, Niloufer Wadia..
Translator: #### ####

###!

#####?

#####

#####

#####

###########

#####

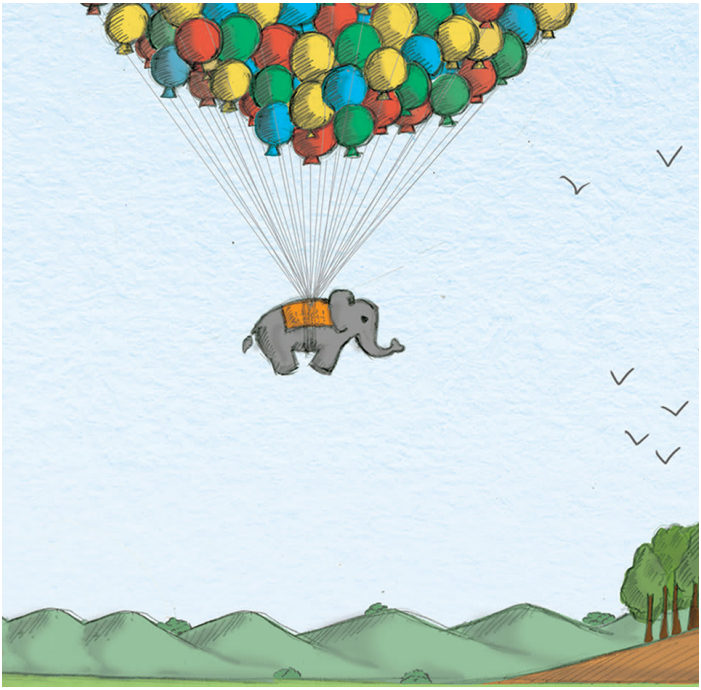

#####?

This book was made possible by Pratham Books' StoryWeaver platform. Content under Creative Commons licenses can be downloaded, translated and can even be used to create new stories - provided you give appropriate credit, and indicate if changes were made. To know more about this, and the full terms of use and attribution, please visit the following link .
Story Attribution:
This story:###!is translated by#### ####. The © for this translation lies with #### ####, 2018. Some rights reserved. Released under CC BY 4.0 license.Based on Original story:'Up!', byUser Amna Singh. © User Amna Singh , 2018. Some rights reserved. Released under CC BY 4.0 license.
Images Attributions:
Cover page:A boy watching an aeroplane in the sky, byUpamanyu Bhattacharyya© Pratham Books, 2017. Some rights reserved. Released under CC BY 4.0 license.Page 2:Boy looking up, byNeeta Gangopadhya© Pratham Books, 2009. Some rights reserved. Released under CC BY 4.0 license.Page 3:A shining sun, byNiloufer Wadia© Pratham Books, 2016. Some rights reserved. Released under CC BY 4.0 license.Page 4:Green plants and clouds, byAditi Dilip© Pratham Books, 2018. Some rights reserved. Released under CC BY 4.0 license.Page 5:Birds flying in the rain, bySiraj Saxena© Pratham Books, 2012. Some rights reserved. Released under CC BY 4.0 license. Page 6:Girl under a rainbow, byManjari Chakravarti© Storyweaver, Pratham Books, 2015. Some rights reserved. Released under CC BY 4.0 license.Page 7:A boy watching an aeroplane in the sky, byUpamanyu Bhattacharyya© Pratham Books, 2017. Some rights reserved. Released under CC BY 4.0 license.Page 8:An elephant floating in the sky attached to countless balloons, byHarshvardhan Gantha© Pratham Books, 2013. Some rights reserved. Released under CC BY 4.0 license.
Disclaimer:https://www.storyweaver.org.in/terms_and_conditions

Some rights reserved. This book is CC--BY--4.0 licensed. You can copy, modify, distribute and perform the work, even for commercial purposes, all without asking permission. For full terms of use and attribution, http://creativecommons.org/licenses/by/4.0/

###! (Konkani)

####.

This is a Level 1 book for children who are eager to begin reading.

PRATHAM BOOKS

storyweaver

Pratham Books goes digital to weave a whole new chapter in the realm of multilingual children's stories. Knitting together children, authors, illustrators and publishers. Folding in teachers, and translators. To create a rich fabric of openly licensed multilingual stories for the children of India -- and the world. Our unique online platform, StoryWeaver, is a playground where children, parents, teachers and librarians can get creative. Come, start weaving today, and help us get a book in every child's hand!