Omonto omotambe mono

Gladys Nyachieo

Catherine Groenewald

Ekegusii

African Storybook.org

Obokombe bwaye nobweng'e.

Egesieri kiaye nigo kiare ekieng'e.

Obororere bwaye nigo bware obweng'e.

Enyange yaye nigo yarenge enyeng'e.

Omonto oyo arenge omotambe mono!

Akaroisia ekebago kiobokombe egetambe.

Akaroisia chiburemu chitambe chiegesieri.

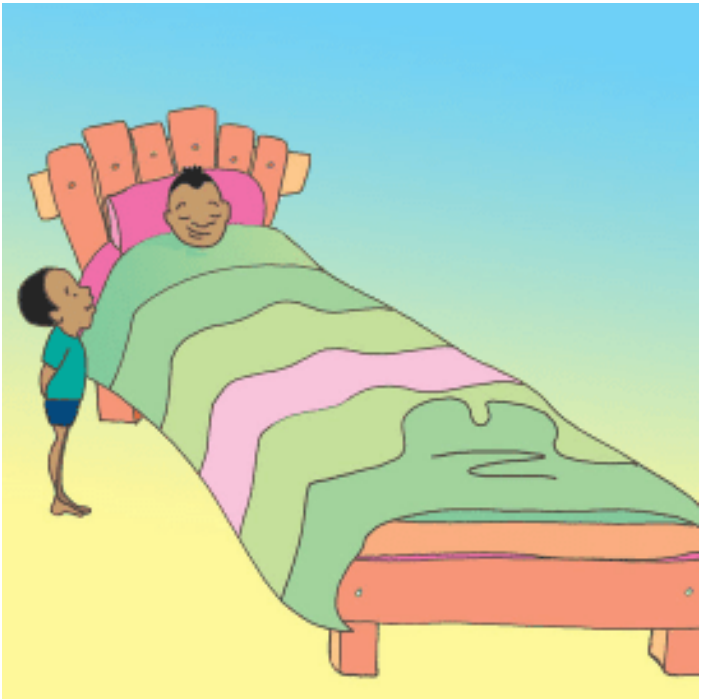

Akaroisia oborere obotambe.

Akagora enyange eimokererete igoro.

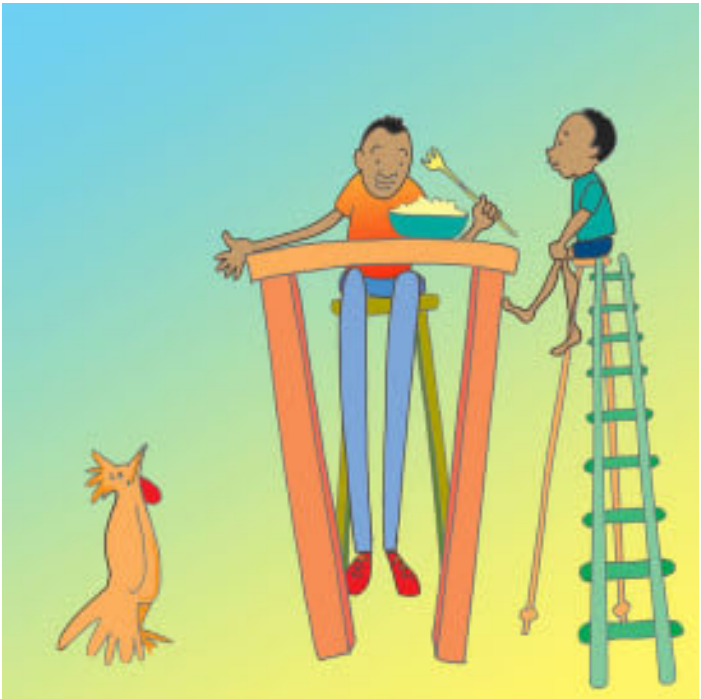

Agaikaransa ekerogo egetambe igoro. Akaragera neuma etembe.

Agatiga enyomba yaye agachia komenya orosana.
Akamenya ororo emiaka emenge.

You are free to download, copy, translate or adapt this story and use the illustrations as long as you attribute in the following way:Cornelius Wambi Gulere Author - Cornelius Wambi Gulere Translation -Gladys Nyachieo Illustration - Catherine Groenewald Language - Ekegusii Level - First words© Text: Ugandan Community Libraries Association; Illustration: African Storybook Initiative 2014Creative Commons: Attribution 4.0Sourcewww.africanstorybook.orgOriginal sourcewww.ugcla.org