Gari Mai Kuɗa

Littafin karatu a sauƙaƙe - Mataki na 3

Hausa

Zuwa ga malamai da iyaye:

Kafin a fara amfani da wannan tsarin koyon karatu, dole sai ɗalibi ya: • San amon sautukan haruffan Hausa; • Iya gane kalmomin da aka saba da su.

Gari Mai Kuɗa
Hausa Nigeria

Copyright © 2017, Enabling Writers Project - American University of Nigeria

http://creativecommons.org/licenses/by/4.0/
http://creativecommons.org/licenses/by/4.0/ An yarda ka yi amfani da wannan aikin ta wajen harkar kasuwanci. Kana iya ɗaukar aikin nan a yadda ya ke ko ka yi ƙari akai. Dole ne ka ajiye haƙkin mallaka da kuma alaƙanta aiki ga marubuta, masu zayyana da sauran su. ISBN

Grace Malgwi Writing Trainer/Collection Editor
Prof Salisu Yakasai and Prof Lawan D Yalwa Hausa Language Consultants
Nas Yakubu Bloom Trainer
Story Writers Husaini Adamu; Adamu Babbikoi; Garba Mohammed Dantsoho; Jalauddeen Ibrahim Maradun; Yasalu Haruna; Muhammed Umar Deba; Idris Hamid; Ibrahim Baraya; Dahiru A Yelwa; Mansur Isah Buhari; Grace Malgwi
Illustration from International Illustration:The Art of Reading 3.0 Copyright: SIL International 2009

Akwai wani gari mai suna Darum.
Gari ne mai yawan kuɗa.

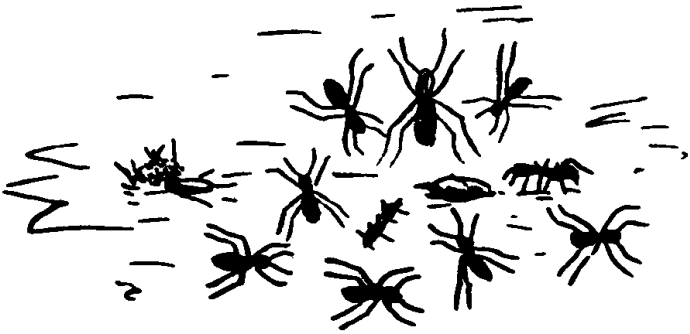

Akwai kuɗa a kan abinci.
Akwai kuɗa a cikin ɗaki.
Akwai kuɗa a waje.
Koina a Darum akwai kuɗa.

Sarkin Darum ya damu.
Sarki ya kira taro.

Sarki ya je kuwa ya saya tsintsiya.
Zasu kore kuɗa da tsintsiya,

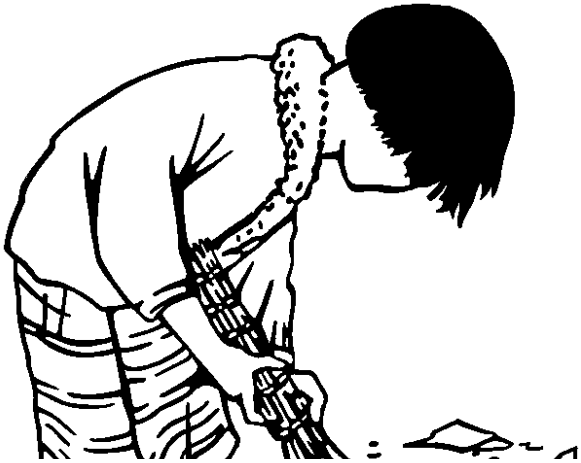

Sarkin Darum ya sa dokar shara.
Ana shara kowane mako.

Jama'a sun bi doka.
Tsintsiya ta kori kuɗa.

Wannan littafin tatsuniya ne da ke koyar da tsafta.