ASb approved

Taja Rangi

Mutugi Kamundi

Rijuta Ghate

Kiswahili

African Storybook.org

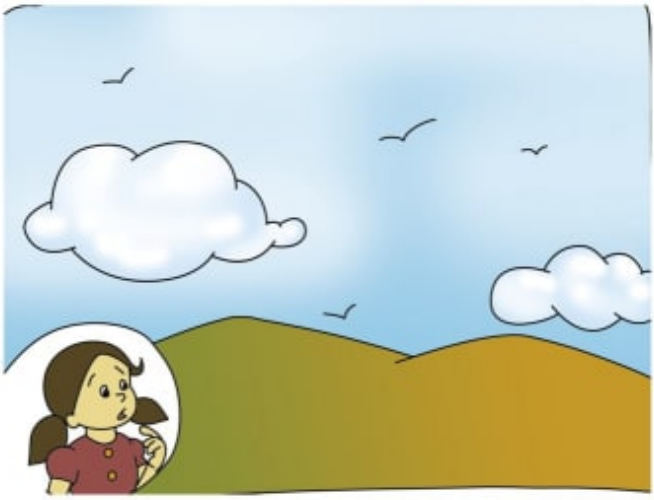

Kwa nini mbingu ni ya rangi ya bluu?

Je, huwa bluu kila wakati?

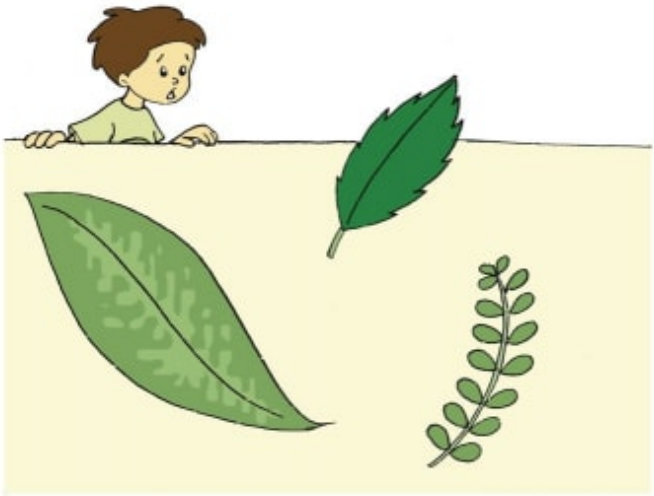

Kwa nini rangi ya majani ni kijani kibichi?

Majani si kijani kibichi kila wakati.

Kwa nini ndizi mbivu ni manjano?

Ndizi mbichi ni za kijani.

Kwa nini mwavuli ni mweusi?

Miavuli yote si mieusi.

Kwa nini damu ni nyekundu?

Kuna madini kwenye damu. Yanaipatia damu rangi nyekundu.

Kwa nini chumvi ni nyeupe?

Sifahamu!

You are free to download, copy, translate or adapt this story and use the illustrations as long as you attribute in the following way: Madhav Chavan Author - Madhav Chavan
Adaptation - Mutugi Kamundi
Illustration - Rijuta Ghate
Language - Kiswahili
Level - First words © Pratham Books 2014
Creative Commons: Attribution 3.0
Source www.africanstorybook.org
Original source www.prathambooks.org

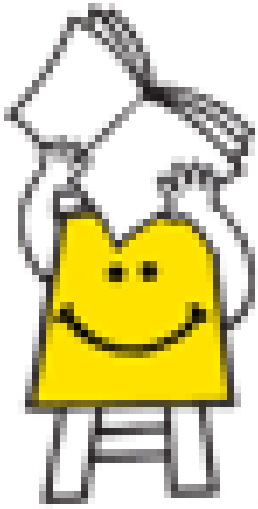

PRATHAM BOOKS

A Book in Every Child's Hand